ECHOES

58

ALLEN COUNTY PUBLIC LIBRARY
3 1833 07355 0011

Dear Jim,
Remember all the fun we've had this year. Remember the night we went to Lakeview to hear "Mandy" with Carol and Glen? Do you remember the day I took my first airplane ride and you can't stopped at the stop light? Remember the day I went with you to State Contest? Best of luck to all the contest you will yet to be in. I've heard the "world's greatest trumpet player" and I like him. Jim - may you continue to be as nice as you are and may you have the best in years to come.
God bless you, Jim.

Forever
Karen Sue
"G.G."
(let's hope)

Jim,
It's been lots of fun knowing you. You've really made my year at Spencerville a happy one! Although we didn't do so well at the scholarship at ada it was fun, wasn't it?
May you succeed in whatever you do and I'm sure you will!!
Irene

Good luck to a swell kid. Good luck
"Slim"
a Classmate,
Phyllis Patrick

He is nice and has been
to me like a brother.
You are a good musician
and a fine person.
Tom
Good luck to
Good the entest
one of in the Junior
Senior. A friend always
Barbara

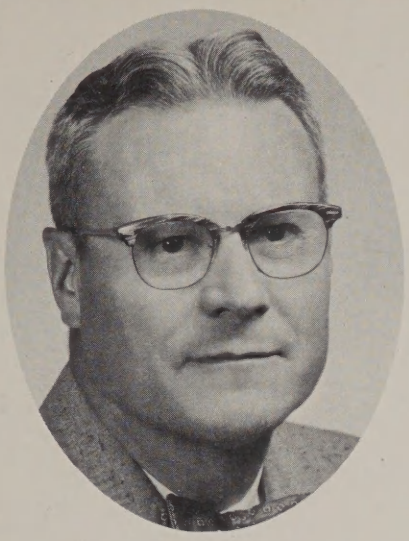

EUGENE C. BRANSTETTER
Superintendent

RUTH E. PATTERSON
High School English

DAISY COIT
Third Grade

CLETA M. BRINCEFIELD
Fifth Grade

We, the Class of 1958, wish to dedicate this edition of the Echoes to our superintendent and three of our former teachers, Mr. Branstetter, Mrs. Patterson, Miss Coit, and the late Mrs. Brincefield for their well guided path for the youth of the Spencerville Community.

Lives of great men all remind us
We can make our lives sublime,
And, departing, leave behind us
Footprints on the sands of time:

Footprints that perhaps another
Sailing o'er life's solemn main,
A forlorn and shipwrecked brother
Seeing, shall take heart again.

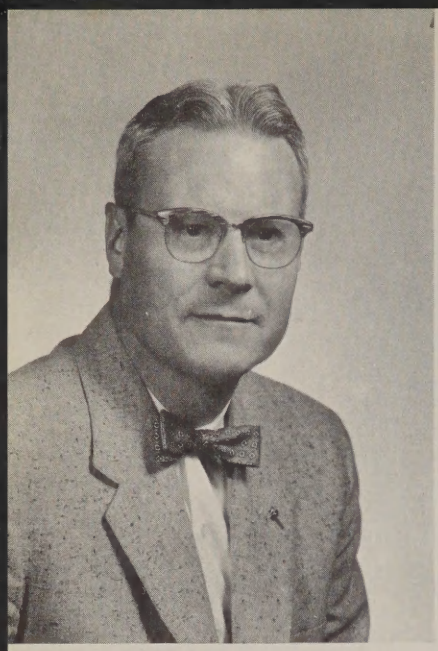

SUPERINTENDENT
E. C. BRANSTETTER
Ohio Northern University; Notre Dame University; Ohio State University; B.S.; M.A.
Superintendent of Schools
How pure, at vesper-time
The fan bells chiming!
God gave me hills to climb,
And strength for climbing!

PRINCIPAL
FRED O. FISHER
Huntington College; Bowling Green State University; B.S.; M.A.
American Problems, Bookkeeping
Honor and shame from no condition rise
Act well your part, there all the honor lies.
"Essay on Man" by Pope

We are the net result of our yesterdays. Our todays are the bricks that build the building that must stand the test of the storms of tomorrow. Have you a member of the class of 1958, built well? Let us live each day carefully, calmly, cheerfully, friendly, independently, and we can banish our worries and God will reward us with a life well spent.

We are the sum total of our thoughts. What we are going to be we are becoming--and it is our thoughts that are shaping our destiny. We all should take inventory of our thoughts to really see just what we are thinking, and how we are thinking. If we consistently think thoughts that are colored with bitterness, jealousy, distrust, poverty, failure, ill health--even grief, it is quite likely that we will have a chance to review them ruefully some day-----. Slam the gates on such thoughts---then you may become the happy person you have a right to become.

BOARD OF EDUCATION
Bob Bell, Jack Core Adeline Doernberg, Dick Hardesty, Howard Myers, Homer Grassley, (Clerk).

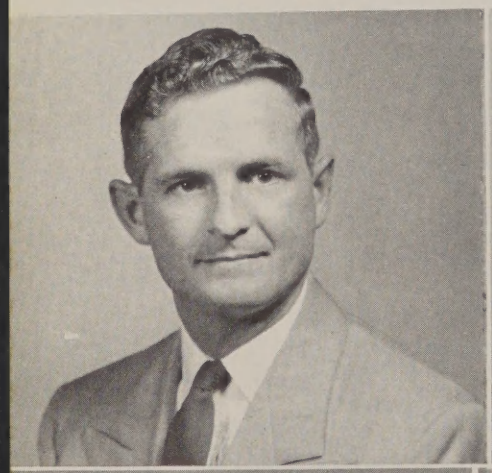

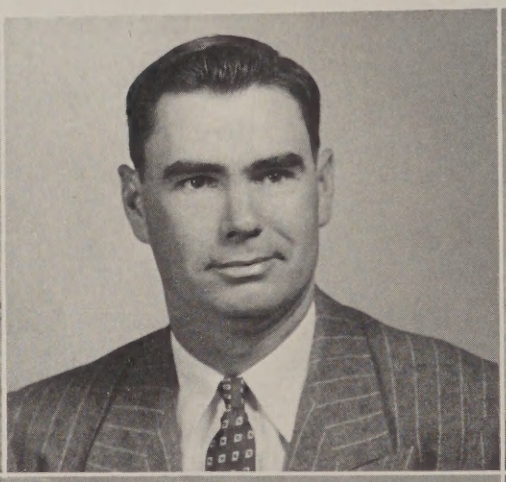

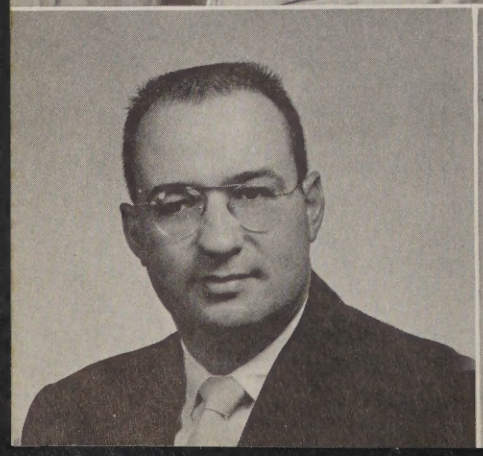

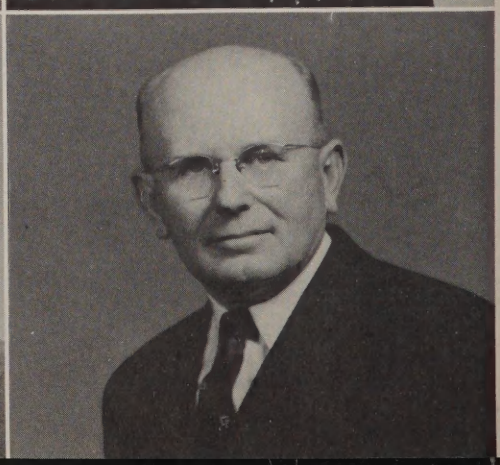

HIGH SCHOOL FACULTY

PEARL FRITZ
Bowling Green University; Ohio State University; B.S. in Ed.; M.A.; English, Latin, Library
There is a destiny which makes us brothers. None walks his way alone; Whatever we give into the lives of others, comes back into our own. Anonymous

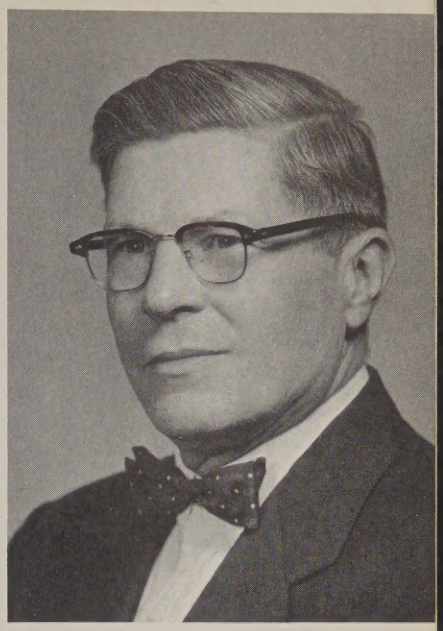

RUSSELL E. McDORMAN
Manchester College; Bethany Biblical Seminary; B.G.S.U.; O.N.U.; B.S. of Ele. & Sec. Ed.
Industrial Arts
". . . from all around-Earth and her waters and the depth of air-
Comes a still voice." W. C. Bryant, Thanatopsis

MILDRED C. SARKA
Ohio Northern University; Ohio State University; A.B.; M.A.
Social Sciences; Speech

Trust in the Lord with all thine heart; and lean not unto thine own understanding. Proverbs 3:5

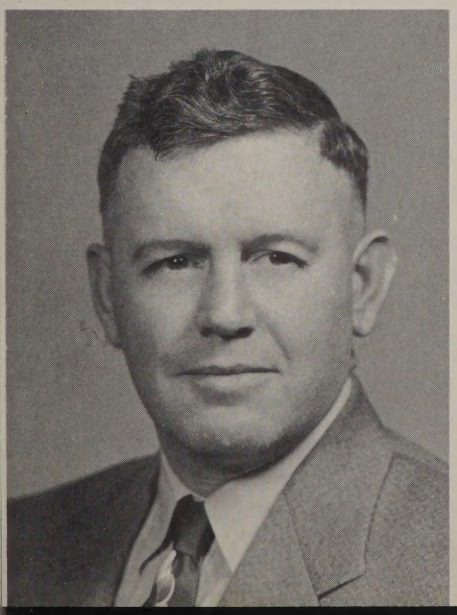

JOHN D. COLLINS
Bowling Green State University
Mathematics and Science
Each morning sees some task begun,
Each evening sees it close;
Something attempted, something done,
Has earned a night's repose.

BONNIE DEEMER
Ohio University; B.A.; English
Where there is no vision, the people perish--Proverbs, 29:18

DOROTHY M. CLARK
De Pauw University; University of Florida;
Wittenburg College; Ohio Northern;
Gregg College
Typewriting, Shorthand, Bookkeeping;
One ship sails East, the other West,
By the self same wind that blows,
Tis the set of sail, and not the gail,
That determine the way it goes.

VERA E. STRAHL
Ohio State University; B.S. in Home Ec.
Home Economics
Take time to work a little,
That way we find success;
And make some loyal friends
For they bring happiness.

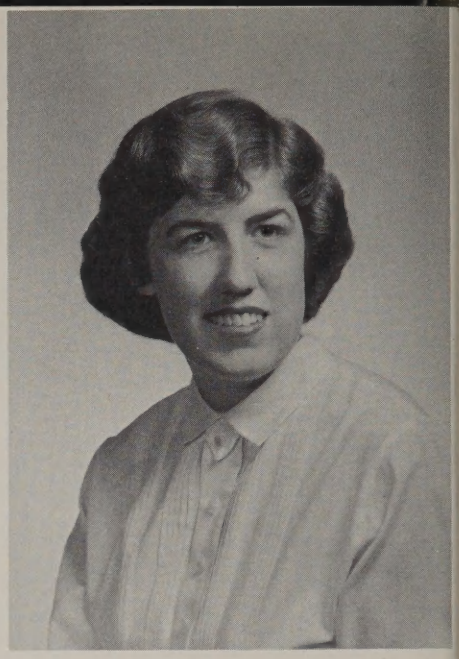

RICHARD L. HUMMEL
Ohio State University;
B. Sc. in Agriculture;
Vocational Agriculture

Learning to do, Doing to learn;
Earning to live, Living to
Serve--
FFA Motto

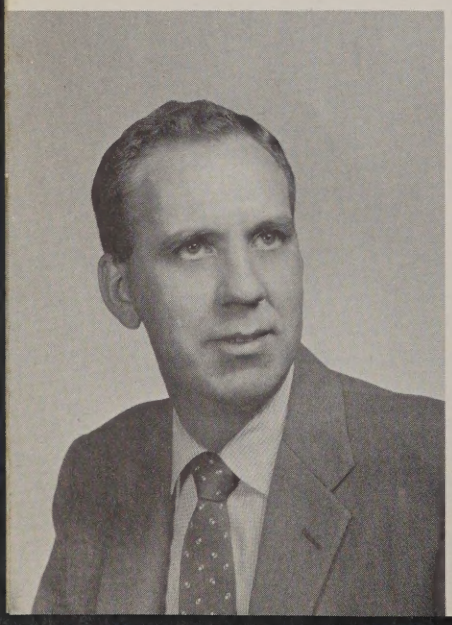

JACK H. ROLFES
Ohio Northern University; B.S. in
Education
Instrumental and Vocal Music
Whenever an individual or business decides
that success has been attained, progress
stops.

CHARLES W. MASON
Earlham College; Ohio State University;
Ohio Northern University; University of
Michigan; Toledo University; A.B.
Civics, World History, Geography; Law
He is not only idle who does nothing,
but he is idle who might be better employed.
Socrates

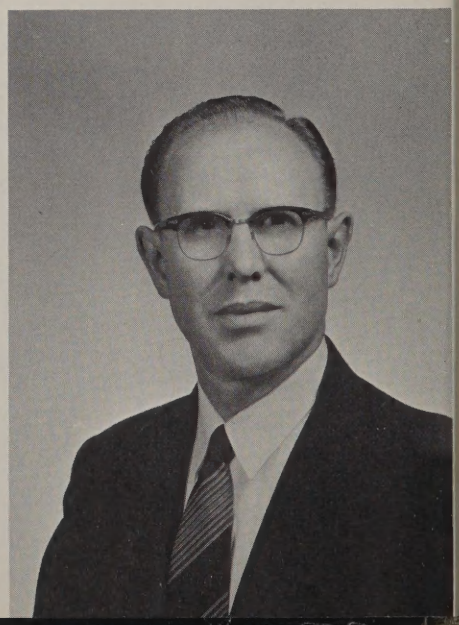

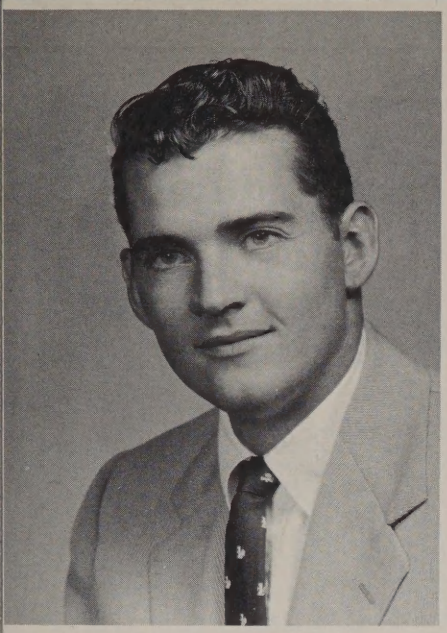

ROBERT BROOKHART
Ohio Northern University; B.S.
Drivers Education
You cannot teach a man anything; you can only help him to find it within himself. Galileo

EUGENE BOYER
Miami University; Ohio State University; and Ohio Northern University; B.A.; M.A.
Math and Science
Helping someone else is the secret of happiness.

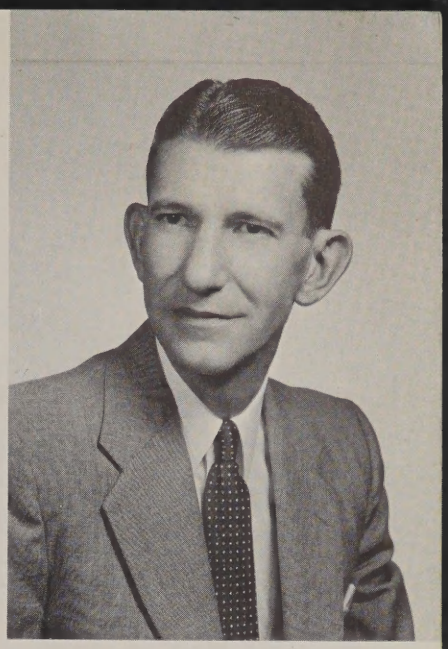

MARGARET SMITH
Ohio Northern University; A. B. and B.S.
English and Social Studies

For all your days prepare
And meet them each alike
When you are the anvil, bear-
When you are the hammer, strike.
Edwin Markham

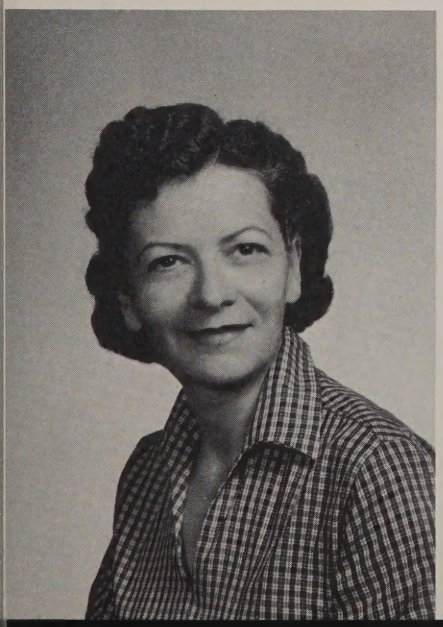

FRANCES SHAFFER
W.V.A. Wesleyan; Rochester University; Ohio State University; North Western; A.B.; M.A
English and Physical Education
Nothing is there to come, and nothing past, But an eternal now does always last

DON MARTINDALE
Ohio Northern University; B.S. in Education; Biology and Football
He profits most who serves best.

Don Martindale

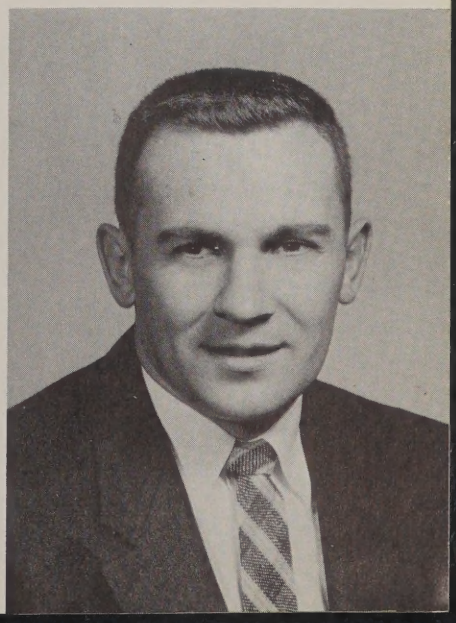

"YOU SHALL KNOW THE TRUTH

AND THE TRUTH

SHALL MAKE YOU FREE" John 8:32

"RELIGION AND EDUCATION

ARE THE SAFEGUARD OF THE NATION."

Seniors

ROBERT EUGENE FISSEL
As president of the Senior Class
You'll see him smile when he goes past.
Class President 4; Baseball 1,2,3,4; Concert and Marching Band 4; Varsity S 1,2,3,4; Play Committee 4; Latin Club 3,4; Manager 1; Football 1

GLEN D. PERRY
A Ford is what he really likes
Science and band are his next delights.
Vice-President 3,4; Latin Club 3,4; Commencement Committee 4; Concert and Marching Band 1,2,3,4; Waiter 2; Honor Banquet 3; Ring Committee 2; Echoes Staff 4

BILL McCAIN
Bill gets around
when there's
work to be done
He works real
hard but still
has fu:
Honor Banquet
3; Secretary 2,4;
Librarian 3,4:
Chorus 1,2,4;
Journal News
Staff 1,2,3,4;
Commencement
Committee 3,4

RICHARD S.
HILE
In all lines of
sports he's
never blind
And in football
he toes the line.
Football 1,2,3,4;
Student Council
4; FBLA 1,2,3,4;
Varsity S. 3,4;
Jr. High Basket-
ball 1

NANCY LEE MONFORT
In basketball she finds her fun
In band she likes to beat the drums.
Class Play 3; GAA 1,2,3,4; Concert and Marching Band 1,2,3,4; Echoes Staff 4; FBLA 3; FHA 1; Student Council 4; Class Play Committee 4

BETTY COIL
Betty's a gal with a lot of dates
But with one guy she really rates.
FBLA 1,2,3,4; Cheerleader 4; Honor Banquet 3; GAA 1,2; Commencement Committee 4; Stage Manager 3; FTA 4; FBLA Treasurer 3; FBLA President 4

ROMAINE KAY MACE
Eyes of blue, hair of brown
She's one of the nicest girls in town.
Band 1,2,3,4; GAA 1,2,3,4; Echoes Staff 4; Prince of Peace 4; Class Officer 2; Office Assistant 4; Chorus 1,2,3; Waitress 2; Latin Club 3,4; May Day Attendant 3; FTA 3,4

RICHARD WAPPLEHORST
Richard is short but oh so nice
In football he made them really think twice.
Football 1,2,3,4; Varsity S 1,3,4; Baseball 1,3,4; Journal News 1,2,3,4; FBLA 1,2,3,4

LYNN BELL
Not too tall and not too short
Football is his favorite sport.
Football 1,3,4; Varsity S 3,4; Track 3; Baseball Manager 1

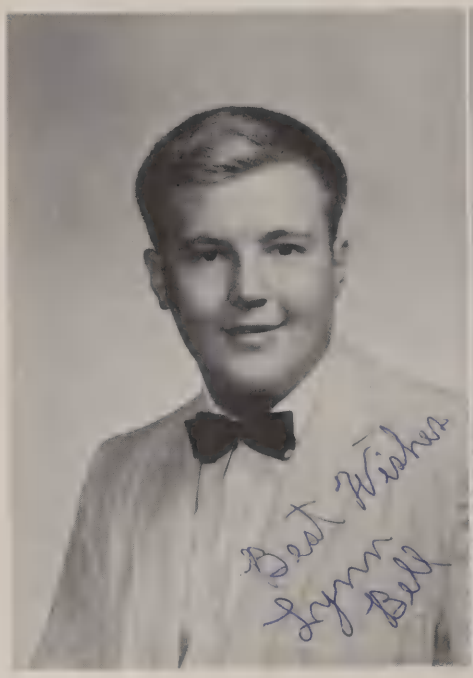

LARRY JAMES BECKER
Larry Belongs to FFA.
In band and football he does play.
FFA 1,2,3,4; Football 1,2,3,4; Band 1,2,3,4; Varsity S 3,4; State Judging Team 3,4; Echoes Staff 4; Parliamentary Procedure 2,3,4

Robert W. Core

FRANCIS DELORIS SCHERER
Hair of brown and clothes so neat
To know this gal is quite a treat.
Class Play 3; Librarian 3,4; FBLA 1,2,3,4; Echoes Staff 4; Journal News 3,4; GAA 1,2

ROBERT W. CORE "Bob"
He finds his joy in FFA
Around the farm he spends his day.
Honor Banquet 3,4; Class Play 3; FFA 1,2,3,4; State Judging Team 1,2,3,4; Parliamentary Procedure 1,2,3,4; Chorus 1,2; Prince of Peace 4; Film Operator 2,3,4; Echoes Staff

AUDREY MARIE GINTER
Audrey is a girl that is really nice.
To get her mad you'd better think twice.
FBLA 1,2,3,4; Journal News Staff 4; Usher 3

JIM DEGEN
Industrial Arts is his pride and joy
He seems to be a real nice boy.
Ring Committee 2; Commencement Committee 4; Waiter 2; Varsity Basketball 3,4; Reserve Basketball 1,2; Jr. High Basketball 1; Baseball 1,2,3,4; Captain 3; Football 1; Intramurals 1; Student Council 3; Varsity S 2,3,4; PTA Carnival Attendant 1.

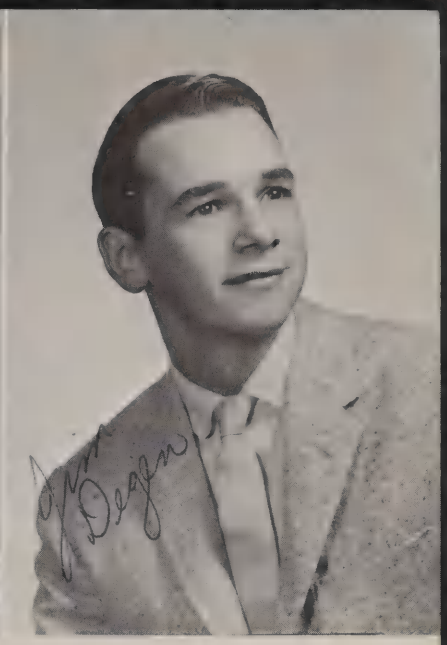

DARRELL CAREY
Although he is very shy
To be a fine gentleman he will try.
Intramurals 1

RONNIE ROEDER
Around school he's the class clown
In football he'll never let you down.
Reception Committee 3; Waiter 2; Varsity Basketball 3,4; Reserve Basketball 1; Baseball 2,3,4; Football 1,4; Intramurals 1,2,3,4; Varsity S 2,3,4; PTA Carnival Attendant 3; Latin Club 3,4

MADELIN WAGGONER
Although GAA and Girls State are in her time
We find horse back riding is her favorite pastime.
Chorus 1,2,4; Ring Committee 2; Commencement Committee 4; Waitress 2; Honor Banquet 3; FHA 1; GAA 1,2,3,4, PTA Carnival Attendant 2,3; Latin Club 3,4

GARY POLLOCK
Gary plays in the school band
He's always willing to lend a hand.
Concert Band 1,2,3,4; Marching Band 1,2,3,4; State Judging Team 3,4; FFA 2,3,4; Journal News Staff 1; FBLA 1

JANICE BURNFIELD
Janice is a gal with quite a smile
Wherever she goes, she makes life worth while.
Concert Band 1,2,3,4; Marching Band 1,2,3,4; Chorus 2; Echoes Staff 1; FHA 1,2; FBLA 3,4; FHA Reporter 2; Annual Staff 4, Betty Crocker Test 4

GARRY L. STONEHILL
Football, FFA, and band
In all he really takes a stand
Concert Band 1,2,3; Marching Band 1,2,3; Chorus 4; Class Play 3; Honor Banquet 3; Prince of Peace 4; State Judging Team 2,3; Varsity Basketball 4; Reserve Basketball 2,3; Jr. High Basketball 1; Baseball 2,3,4; Football 1,4; Echoes Staff 4; Parliamentary Procedure 1,2,3,4; FFA 1,2,3,4; Varsity S 2,3,4

NORMAN W. MULLENHOUR
Norman is the quiet type
He doesn't have a single gripe.

JIM KLAUS
A farmer to be
I'll bet he'll make it, just wait and see.
State Judging Team 2,3,4; Football 3,4; Parliamentary Procedure 1,2,3,4; FFA 1,2,3,4

JUDY JANELL REEDER "JUDE"
Judy is tall with long blond hair
In GAA and band she plays so fair.
Concert and Marching Band 1,2,3,4; Chorus 1,2,3,4; GAA 1,2,3,4; May Day Attendant 3; Homecoming Attendant 2; Honor Society 2; FHA 1,2; DAR Test 4; Office Assistant 2; Latin Club 3,4; Reception Committee 3; Ring Committee 2; Commencement Committee 4; Junior Class Play 3; Student Council 3; Betty Crocker Test 4; Girls Ensemble 1,2,3,4; Mixed Ensemble 1,2,3,4

LARRY EUGENE BOYER
Larry is short but pert
In FFA he's always alert.
FFA 1,2,3,4; Usher 3

BETTY LENORE BAKER
Cheerleader, queen, and all around girl
She really keeps things in a whirl.
Homecoming Queen 4; Junior Homecoming Attendant 3; Cheerleader 3,4; GAA 3,4; Echoes Staff 4; Prince of Peace 4; Jr. Y-Teens 1,2; Bookkeeping Scholarship Test 2; Journal News 4

LLOYD YOUNG "88"
He's wide awake as you can see
But sound asleep he'd rather be.
Band 1,2,3,4; FFA 2,3,4; Varsity S 2,3,4; Track 3; Intramurals 1,2,3,4; Chorus 4; Commencement Committee 4; Reserve Basketball 3; Manager 2; Parliamentary Procedure 2

HELEN PATRICIA GASKILL
Helen is friendly, sweet and gay
And has lots of friends along the way.
FBLA 1,2,3; Usher 3

RONNIE L. HIPSHER
Friendly, pleasant, dark and tall,
He's been a helper to us all.
Baseball 4; Manager 1 Intramurals 4; Varsity S 3,4

HELEN K. McDONOUGH
Hair of brown and eyes of blue
She'll always have a smile for you.
FBLA 1,2,3,4; Echoes 4; GAA 1,2; Usher 3; Journal News Staff 4; FBLA Officer 4

GARRY D. SCHWARTZ
Garry plays in band and is in FFA
He takes pride in his projects everyday.
FFA 1,2,3,4; State Judging Team 2,3,4; Parliamentary Procedure 2,3,4; Track 3,4; Band 1,2,3,4

RAEDONNA KAY MILLER
Donna's real nice with hair of brown
In a Ford she's seen around the town
Band 1,2; Chorus 1; Echoes Staff 3,4; FHA 1,2; FBLA 1,2,3,4

KENNETH L. BICKHAM "LARRY"
A Chevie he drives around town
In football and band he can be found.
Band 1,2,3,4; Class Play 3; Class Officer, President 3; Honor Banquet 3,4; Football 4; Varsity S 4; Latin Club 3,4; Echoes Staff 4

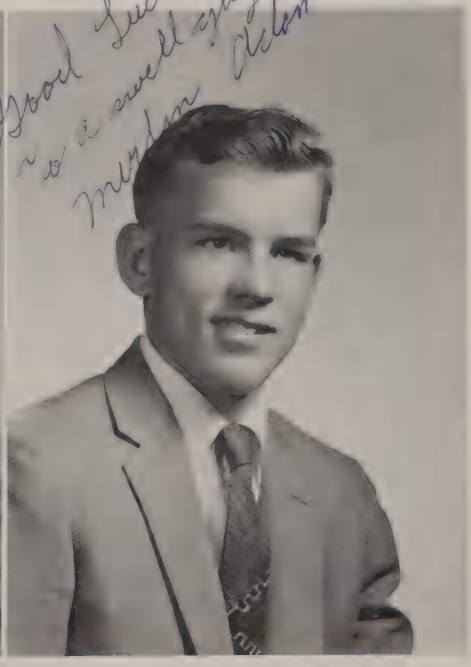

DALE POINT
He did just fine in the Junior Class Play
He's always laughing and always gay.
Class Play 3

MERLIN E. ADAMS
Oh so shy, with hair of brown
With a smile he can be found.
Class Memorial 3; Intramurals 1; Student Council 1

BETTY JEAN DAWSON
With hair of black and eyes of brown
A nicer girl cannot be found.
Echoes Staff 4; FBLA 3,4; Usher 3; FTA 4; Journal News 4; Betty Crocker Test 4; Scholarship Test 4

MERLE ALDEN WHETSTONE
As FFA President Merle is grand
His Aim? To settle down and farm the land.
Band 1,2,3,4; FFA 1,2,3,4; Class Officer Vice President 1; President 2; Secy-Treas. 3; Honor Banquet 3,4; State Judging Team 1,2,3,4; Parliamentary Procedure 1,2,3,4; Class Play 3; Chorus 1,2,3,4

SUZANNE GOSSARD
Short and dark is this gal
She seems to be everyones pal.
Concert Band 1,2,3,4; Marching Band 1,2,3,4; Chorus 1,3,4; Reception Committee 3; Commencement Committee 3; Waitress 2; Echoes Staff 4; Intramurals 1,2,3,4; GAA 1,2,3,4; Office Assistants 3; Latin Club 3,4; Girls Ensemble 1,2,3,4; Mixed Ensemble 3,4

TIM MILLER
Curly hair, eyes of brown.
In football he goes to town.
Waiter 2; Fr. High Basketball 1; Football 1,2,3,4; Intramurals 1,2,3; Student Council 2; Varsity S 3,4; Track 1,2,3

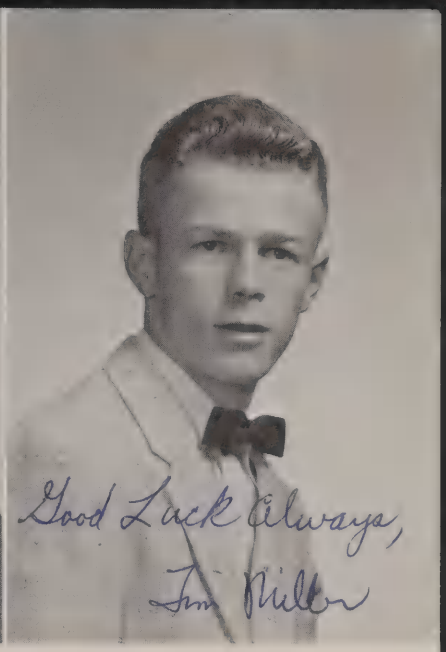

CHARLES SHAFFER
Chuck's a fellow who appears to be quiet
But when you are around him he can start a riot.
Football Manager 4

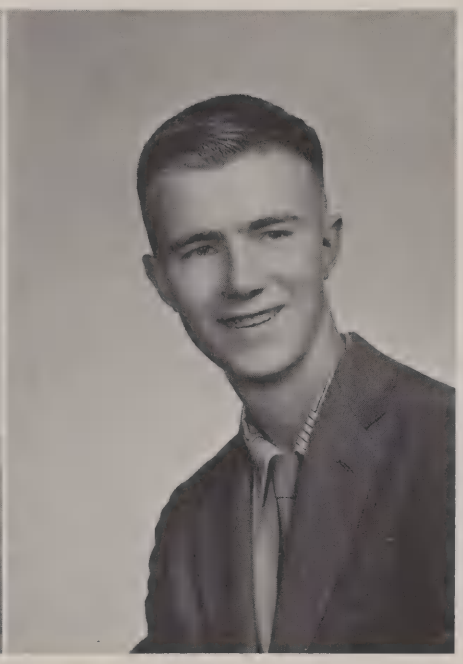

LARRY HARRUFF
Football, basketball, baseball and track
As you can see, he sure has that knack.
Varsity Basketball 3,4; Reserve Basketball 1,2; Fr. High Basketball 1; Baseball 1,4; Manager 2; Football 1; Varsity S 2,3,4; Track 2

MARY FRANCES SHANKS
Around town she drives a Ford
When you're with her, you're never bored.
Prince of Peace 4; FHA 1,4; GAA 1; FBLA 2,3; Intramurals 1

ROBERT KLAUS
Brothers and sisters, he has many.
Faults and errors, he hasn't any.
Intramurals 1,2; FFA 1,2,3,4; Track 1,4, Parliamentary Procedure 1,2

ESTHER M. WEIN
A clarinet she plays in band
In GAA she helps so grand.
Concert Band 1,2,3,4; Marching Band 1,2,3,4; GAA 1,2,3,4; FBLA 1,2,3; Journal News Staff 1; Echoes Staff 4

RICHARD PATRICK "DICK"
Dick's a fellow who is always gay
He's sure to go a long, long way.
Concert Band 1,2,3,4; Marching Band 1,2,3; Chorus 4; Waiter 2; State Judging Team 2,3,4; Jr. High Basketball 1; Baseball 2,3,4; Football 4; Intramurals 1,2,3,4; Parliamentary Procedure 2,3,4; FFA 1,2,3,4; Varsity S 2,3,4; FFA Officer 4

ROBERT W. BURNETT
From Shawnee he did come
He seems to be everyone's chum.
Football 1,2; Track 2

MARION W. BARBER
In class he's really on the ball.
His faults are few if any at all.
Concert Band 1,2; Marching Band 1,2; Varsity Basketball 4

JUDITH ARLENE PLIKERD
Small and dark and oh so sweet
As homecoming attendant she was so neat.
Class Play 3; Prince of Peace 4; Usher 3; Journal News Staff 2; Echoes Staff 4; FHA 1; GAA 1; FBLA 2,3,4; Office Assistant 4; Homecoming Attendant 4; Play Committee 4; Hall Monitor 4; FBLA Officer 2,4; FTA 4

ROBERT LEE HARTER
Bob is tall and oh so dark
He's lots of fun and very smart.
Concert Band 1,2,3,4; Marching Band 1,2,3,4; Chorus 1,2,4; Varsity Basketball 3; Latin Club 1; Waiter 2

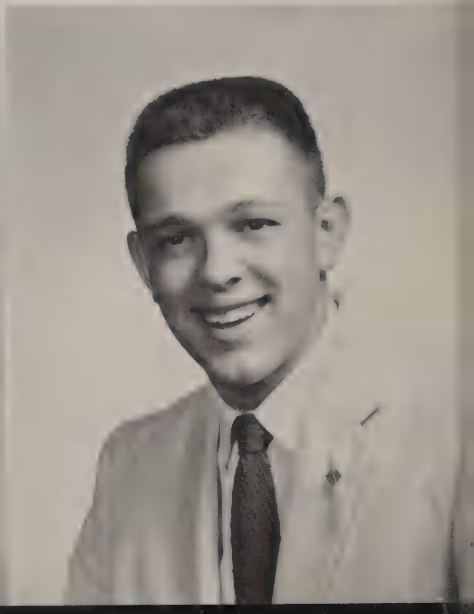

GERTRUDE BOWEN
In band and piano Gert did shine.
A fine music teacher she'll be in time.
Concert Band 1,2,3,4; Marching Band 1,2,3,4; Chorus 1,2,3,4; Reception Committee 3; Ring Committee 2; Commencement Committee 4; Waitress 2; Cheerleader 2,3,4; Honor Banquet 3; Journal News Staff 1,2,3; Intramurals 1,2,3,4; Student Council 1; FHA 1,2; GAA 1,2,3,4; PTA Carnival Attendant 1; Latin Club 3,4; FTA 3,4; Betty Crocker Test 4; Accompanist 1,2,3,4; Class Play Committee 3,4

DON SMART
Don is short and rather dark.
In life he's sure to make his mark
Football 1; Intramurals 1; FBLA 1,2,3,4

SHARON SNYDER
Sharon is small with hair so dark.
In California she had a lark.
Journal News Staff 4; Echoes Staff 4; GAA 1,3,4; FBLA 2,3

JAMES E. WATT
A saxophone he plays in the band.
And always willing to lend a hand.
Concert Band 1,2,3,4; Marching Band 1,2,3,4; Orchestra 1,2,3,4; Chorus 4; Echoes Staff 4

PHYLLIS MARIE NEVERGALL
In typing and shorthand she does fly.
She rates real high with a certain guy.
Concert Band 1,2,3,4; Marching Band 1,2,3,4; Waitress 2; Librarian 2; Class Prophecy 4; Journal News Staff 1,2,3,4; Echoes Staff 4; Student Council 2; GAA 1,2,3,4; FBLA 1,2,3; Office Assistants 3

ROGER L. BRENNEMAN
Roger drives a "50" ford.
In FFA he can't be bored.
Chorus 1,2,3,4; State Judging Team 1,2; Jr. High Basketball 1; Parliamentary Procedure 1,2

LINDA KAY GRAESSLE
"LYNN"
A year round cheerleader
she has been
You'll never see her with-
out a grin.
Waitress 2; Cheerleader
1,2,3,4; GAA 1,2,3,4;
FBLA 1,2,3; Homecoming
Attendant 1; Chorus 1,3,4

CARELL VAYLE
Carell's a girl who is
really sweet
Always laughing and very
neat.
FBLA 3,4; FTA 4; Usher
3; Journal News Staff 4;
FHA 1,2

ALICE MAE REMPHER
Always laughing, always
gay
She makes new friends
along the way.
Chorus 1; Echoes Staff 4;
GAA 1; FBLA 1,2,3,4;
Play Committee 4

CLASS MOTTO
Not finished; Just begun

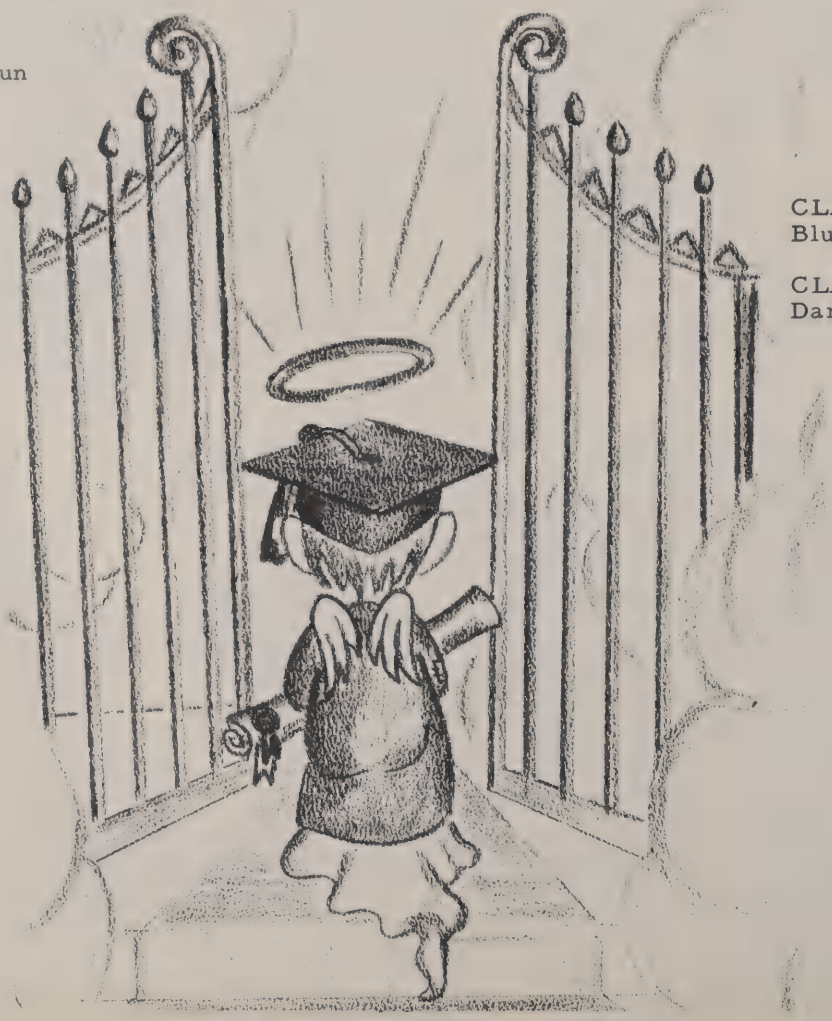

CLASS COLORS
Blue and Ivory

CLASS FLOWER
Dark pink carnation

Compliments
of

LANDECK STORE

Groceries and Hardware

Telephone Delphos 2-2140

Landeck Ohio

Farm Sales – Long Term Farm Loans
City and Suburbans

LOCKWOOD REAL ESTATE COMPANY

4210 South Dixie Highway

Lima Ohio

KILL BROTHERS COMPANY

J.I. Case Farm Machinery
Complete Radiator Service–Welding

127 South Jefferson Street

Delphos Ohio

RENZ'S BAKERY

North Main Street

Lima Ohio

–Renz's Variety Breads–

On sale at your grocery
Gold Bell Bread

The quality is guaranteed–

Compliments
of

St. MARY'S
WOLLEN MANUFACTURING COMPANY

St. Mary's Ohio

Largest–Newest–Most Beautiful

SWONGER'S FURNITURE CITY

5 Miles East of St. Mary's on
U.S. Route 33

Open 9 A.M. to 9 P.M.–Closed Sundays

Moulton Ohio

DOTY'S CLOTHING AND SHOES

For men and boys

Adams Hats
Wolverine Work Shoes

Where Quality Tells

Spencerville Ohio

PANGLES MASTER MARKETS

Five convenient locations
Lima – Cridersville – Delphos

50,000 Customers Weekly Can't Be Wrong

The Home of
Queen Bee Stamps

Compliments
of

JAMES H. SPYKER, D.C.

Spencerville Ohio

THE WATCH HOSPITAL

Watch–Clock, We Repair All

Work Guaranteed One Year

Phone CA 6-3918
118 South Elizabeth Street

Lima Ohio

SPENCERVILLE ANIMAL HOSPITAL

Bloze and Giniotis

Veterinarians

Spencerville Ohio

JUNIOR CLASS

At the beginning of the year several new students were welcomed into the class, which was well represented in such school organizations as the band, choruses, Latin Club, newspaper staff, sports and cheerleaders. The class president, Jim Krendl, represented Allen County in the final Ohio History essay examination at Ohio University.

The Junior Play was a presentation of the delightful comedy, "Books and Crooks." This play prepared the way for the Junior-Senior Prom; a memorable experience always looked forward to by the student body.

The juniors would like to express their appreciation to their sponsors, Miss Fritz and Mr. Rolfes, who helped guide the class through a very wonderful and prosperous year.

ROW 1 (Left to Right) C. Sandkuhl, L. Miller, M. Schwartz, J. Strayer, P. McKinley, B. Maxwell, R. Jones, S. Trippy, R. Lytle. ROW 2: S. Stemen, H. Fisher, J. Wright, D. Keller, M. Seiple, F. Degen, R. Gaberdiel, R. Snyder, L. Meeker. ROW 3: R. Trusdale, N. Witherow. ROW 4: G. Vayle, J. Miller. ROW 5: E. Ball, B. Brenneman. ROW 6: W. Baldwin, R. Jacks. ROW 7: J. Krendl, E. Allen. ROW 8: J. Hirn, J. Gales, L. White, S. Kurtz, R. Lawrence. ROW 9: C. Bowersock, J. Lawrence, P. Becker, J. Mericle. ROW 10: M. Kill, J. Williamson, E. Nichols, J. Wilson. ROW 11: P. Patrick, M. Vulgamott, L. Binkley, C. Nichols, C. Schwartz, T. Kill. ROW 12: K. Burnfield, R. Lee, L. Hoch, J. Syphrit, I. Sonnanstine, D. Rasberry. ROW 13: E. Miller, S. Sawmiller, A. Fisher, S. Turner.

SOPHOMORES

The sophomore class consisting of thirty-one boys and fifty-one girls had two exciting events this year. The first was the class magazine sale; second, the class trip to Cincinnati in the spring. The trip consisted of a visit to the Cincinnati Zoo, the Observatory Gardens, and the Ohio River.

The class would like to express appreciation and thanks to their class sponsors Mrs. Shaffer, Mr. Mason, and Mr. Brookhart.

ROW 1. (Left to Right) M. R. Bowersock, D. Withrow, C. Gaskill, D. Meeker, D. Adams, M. Fisher, J. Adair. ROW 2: B. Zuber, G. Becker, M. Simindinger, S. McDonel, C. Poff, L. Reynolds, S. Poff, J. Pollock, L. Crider. ROW 3: L. McBride, J. Mace, A. Hubley, D. Adams, A. Downing, S. Unverferth, H. Thomas, E. Smart, L. Miller. ROW 4: E. Syphrit, G. Whetstone. ROW 5: S. Boyer, H. Kill. ROW 6: D. Daugherty, I. Knapp. ROW 7: J. Winans, D. Bonifas, R. Clement, S. Barnes, G. Kilgore, B. Lenhart, L. Abbott, R. Michael, E. Jones. ROW 8: N. Detrick, J. Mulholland, I. K. Harruff, L. Allen, D. Fisher, J. Holten, K. Snyder, J. Gilbert, K. Mohler. ROW 9: L. Schnelle, M. Wilson. ROW 10: J. Craft, D. Vayle. ROW 11: J. Hipshire, K. Boedecker. ROW 12: R. Volheim, S. Brown, J. Lee, N. Sensabaugh, T. Townsend, J. Malone, J. Savidge, L. Seibert, M. Brenneman. ROW 13: K. Adams, P. Klaus, R. Ickes, D. Hays, J. Price, J. Bonifas, D. Miller, C. Bowers, M. K. Bowersock, ROW 14: J. Collins, J. Schroluke, S. Maurer, D. Hubble, S. McDonough, J. Dicus, R. Thompson, J. Varno.

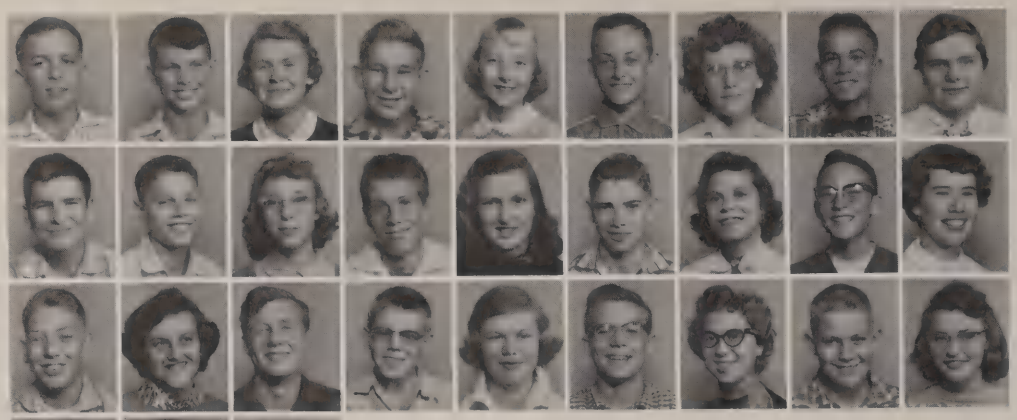

FRESHMEN

The highlight of the freshman year was the class trip to Columbus in the fall. During the trip the class visited the Columbus Zoo, Airport, the State Capitol, and the museum at Ohio State University.

The members of the group wish to express appreciation and thanks to our sponsors Mr. Collins and Mr. McDorman for their guidance during the year.

ROW 1: C. Shobe, L. McMichael, B. Louth, T. Zimmerman, P. Griffin, R. Stemen, C. Seiber, F. Nicholas, C. Coffman. ROW 2: O. Macklin, R. Roder, B. Clement, R. Young, R. Hirn, B. Wilson, D. Auer, R. Burnfield, K. Krendl. ROW 3: L. Schwartz, B. Point, E. Bowersock, P. Lee, J. O'Daffer, T. Price, J. Redick, L. Blockberger, S. Fissel. ROW 4: R. Bowsher, S. Kurtz, D. Mooreman. ROW 5: D. Holtzhauer, E. Louth, K. Mooreman. ROW 6: A. Maxwell, F. Hile, J. Miller. ROW 7: C. Decker, J. Heil, D. Wapplehorst, T. Snyder, S. Dunningan, S. Mason, J. Hixson, R. Miller, C. Macklin. ROW 8: D. Nevergall, K. Carey, J. Failor, H. Miller, L. Sandkuhl, R. Becker, B. Fast, R. Pollock, B. Shaner. ROW 9: L. Millenhour, B. Koenig, W. Putman, B. Shaner, L. Mueller, V. Fisher, R. Hendricks, L. Snyder, R. Bell. ROW 10: B. Louth, S. Poff, G. Auer. ROW 11: K. Dershem, N. Caudill, B. Ringwald. ROW 12: S. Bowsher, J. Wilson, K. White.

ROW 1 (Left to Right) L. Kill, S. Bowen, R. Reynolds, J. Hance, D. Grace, K. Grear, D. McClurg, D. Schnella, S. McDonough. ROW 2: J. Schwartz, B. Shocknesse, B. Binkley, J. Knapp, L. Adams, E. Syphrit, E. Maxwell, P. Paglow, S. Auer. ROW 3: J. Schaffer, P. McMichael, K. McBride, L. Mulholland, C. Fisher, R. Jones, S. Volheim, R. McBride, L. Klause. ROW 4: B. Baines, D. Burnett, H. Carr, B. Hipshire, D. Wells, L. Brown, R. Burnett, R. Rank, B. West. ROW 5: J. Zerkle, J. Wright, E. Adams, L. Mohler, B. Miller, J. Harbert, L. Seibert, E. Sensabaugh, W. Keller. ROW 6: D. Lauth, M. Allen, M. Grassley, M. Deniston, D. Holten, L. Schwartz, B. Myers, K. Miller, E. Graham. ROW 7: C. Kurtz, C. Crider, K. Howell, E. Swickrath, M. Poff, R. Laughlin, D. Lawrence, R. McBride, M. Williamson. ROW 8: J. Anderson, D. Graham, J. Scherer, N. Steiger, S. Hahn, D. Neimeyer, C. Klausing, J. Hahn, S. Davies. ROW 9: K. McKinley, R. Harruff, S. Pohlman, J. Brown, J. Watt, D. Heaton, R. Vamo.

EIGHTH GRADE

The eighth grade consisting of thirty-five girls and thirty-two boys enjoyed several interesting excursions. During the early part of December, while studying sewage disposal and water filtration in science, the class visited the Spencerville Sewage Disposal Plant and the Water Works.

The County Jail, the WIMA Television Station, and the Lima News were visited on the class trip to Lima.

The eighth grade is very grateful to Mr. Boyer, Mrs. Clark, and Miss Strahl for their guidance throughout this year.

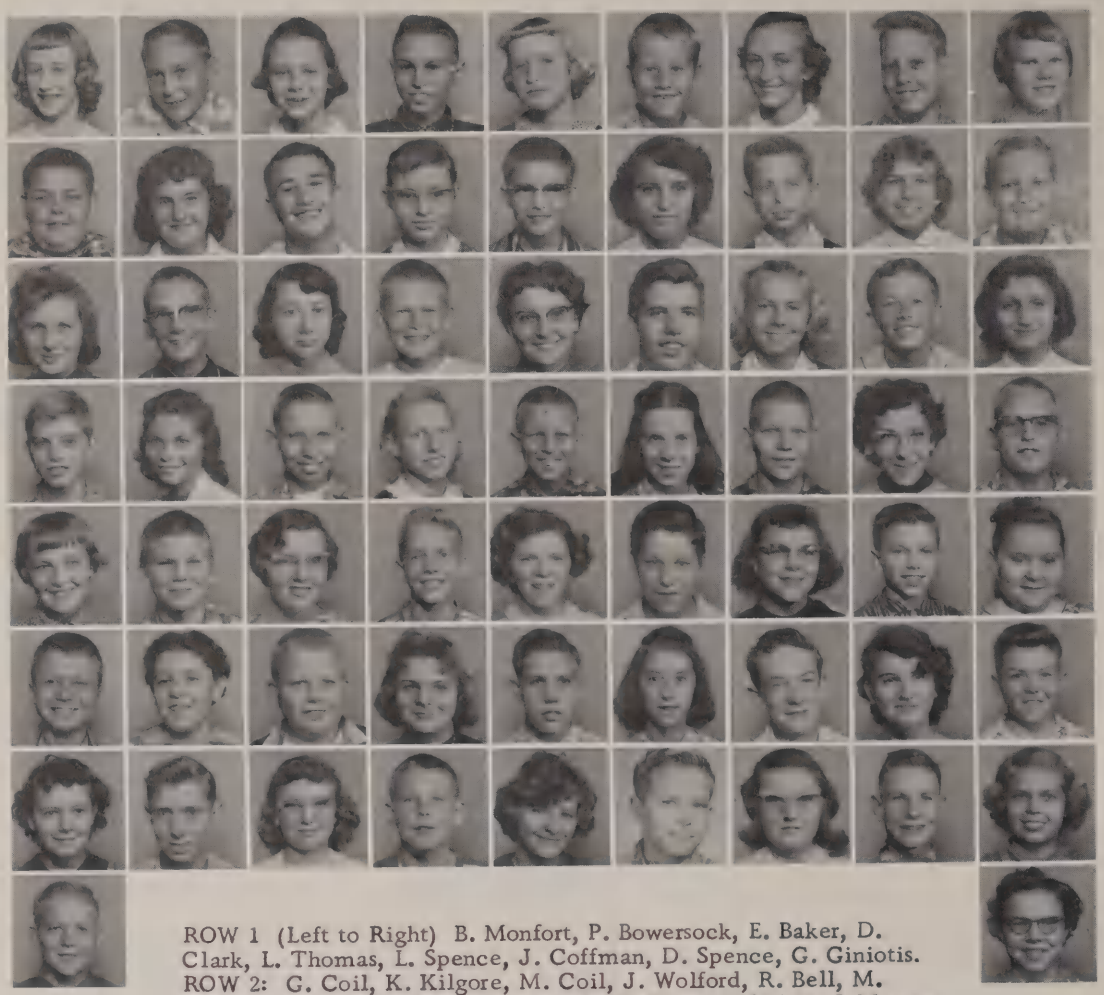

ROW 1 (Left to Right) B. Monfort, P. Bowersock, E. Baker, D. Clark, L. Thomas, L. Spence, J. Coffman, D. Spence, G. Giniotis. ROW 2: G. Coil, K. Kilgore, M. Coil, J. Wolford, R. Bell, M. Clark, R. Doernberg, J. Frysinger, R. McClurg. ROW 3: J. Morris, N. Heidelbaugh, E. Mace, D. Harruff, P. Coburn, B. Adair, J. Coburn, R. Bell, J. Miller. ROW 4: J. Wilson, J. Snyder, S. Boyer, C. Mason, D. Harruff, S. Gaskill, D. Harruff, S. Bruttner, K. Eutsler. ROW 5: S. Becker, J. Swickrath, K. Lenhart, L. Foster, S. Shobe, J. Croft, L. Kill, T. Stout, M. DeVilbiss. ROW 6: D. Croft, S. Nichols, M. Savidge, K. Garwood, L. Reed, S. Purdy, L. Conners, J. Holten, J. Steinbuck. ROW 7: C. Egts, E. Lauth, B. Whitling, R. Brotherwood, C. Rasberry, R. Grigsby, L. Keller, J. Sawmiller, R. Rockhold. ROW 8: L. Sandkuhl, P. Neimeyer.

SEVENTH GRADE

On the first day of school fifty-three frustrated seventh grade students entered Junior High.

The class was well represented in the fields of Junior Band, Junior High Chorus, Sports --basketball and football. There were three students in Senior Band.

Through the help of our sponsors Mrs. Smith and Mr. Martindale, the class found this year to be very enjoyable and would like to thank the teachers for their patience and guidance.

JANE POST
Bowling Green State University;
Master of Science in Education
Third Grade
I have but one lamp by which my feet are guided and that is the lamp of experience.
Patrick Henry

WANDA M. HUBLEY
Miami University;
First Grade
Courage, brother! Do not stumble,
Though thy path be dark as night;
There's a star to guide the humble,
Trust in God and do the right!

ELEMENTARY FACULTY

ALICE SAWMILLER
Bluffton College; Ohio Northern University; B.S. in Education.
First Grade
The man who tries to do something and fails is infinitely better than the one who does nothing and succeeds.

MILDRED LEIS
Bowling Green State University; Diploma in Education.
First Grade
Seldom "can't,"
Seldom "don't"
Never "shan't,"
Never "won't."
Christine Rossetti

RUTH MORRIS
Bowling Green State University;
Ohio Northern University; Degree in Elementary Education.
Second Grade
Whatsoever things are true, whatsoever things are honest, whatsoever things are just, whatsoever things are pure, whatsoever things are lovely, whatsoever things are of good report. . .think on these things. Philippians: 4-8

ELAINE LUGIBILL
Bowling Green State University;
Cadet Certificate.
Second Grade
The thing that goes the farthest
Toward making life worthwhile,
That costs the least and does the most,
Is just a pleasant smile.

DONNA KORTAKRAX
Hays Kansas State College; Anderson College; B.S. in Elem. Educ.
Third Grade
When you have read the Bible, you will know that it is the word of God because you will find it is the key to your heart, happiness and duty.
Woodrow Wilson

EDITH BOROFF
Bowling Green State University; B.S. in Education.
Fourth Grade
Make a success of today, and you need not worry about tomorrow.

KATHERINE B. FISHER
Huntington College; Bowling Green State University; Ohio Northern.
Fourth Grade
'Tis education, forms the common mind: Just as the twig is bent the tree's inclined. Pope

Mrs. INAS MACE
Bowling Green University; Ohio Northern.
Fifth Grade
The royal road to success would have more travelers if so many weren't lost trying to find short cuts.
H. C. Calvin

HELEN WISHER
Ohio Northern University; B.S. in Education.
Fifth Grade
Our deeds still travel with us from afar, And what we have been makes us what we are.
George Eliot

IVA GRASSLEY
Defiance College; Ohio Northern University; B.S.
Sixth Grade
It's not what you get, but what you give, It's not what you make, but how you live, It's not the years that you spend on earth, But kindly deeds that prove your worth.

MARIAN MASON
Indiana University; Earlham College; Ohio Northern University; A.B.
Grade Sixth
The Courage we desire and prize is not the Courage to die decently, but to live manfully--Carlyle.

JUANITA L. PEARSON.
Oberlin Conservatory of Music; B.M. and B.M.E.
Elementary Music, Jr. High Mixed Chorus and High School Girls' Chorus.
O Life and Love! O happy throng of thought, whose only speech is song!
H. W. Longfellow

JOAN FOUGHT
Ohio Northern University; Cadet Course
Fifth and Second
"The Lord is my Shepherd, I shall not want. . ."

IDABELL RINEHART
Bowling Green State University; College of William and Mary; Diploma in Elementary Education.
Grades Fifth and Sixth
"Before you criticize anyone, walk many moons in his moccasins."

SALLY Y. KIGGINS
Ohio Northern University; Cadet Certificate.
Third and Fourth Grade
"The only way to have a friend is to be one."

VIRGINIA F. KENNEDY
Marshall College; Bowling Green State University; Diploma in Elementary Education.
First and Second Grades
Life is real! Life is earnest! And the grave is not its goal; Dust thou art, to dust returneth, Was not spoken of the soul.
Longfellow.

BUS DRIVERS

With thought
and care
they start
their way
To pick up
the children
who are al-
ways gay,
In rain or
sleet or
even snow
The bus is
always sure
to go.

Left to Right
Harold Pat-
rick, Rich-
ard Patrick,
Carl Davis.

JOHN E. SHAFFER
Ohio State; Ohio University; Ohio Northern University; B.A. in Sociology.
Seventh and Eighth Grades
The finest things in life are those we neither sell nor buy.

JANITOR

Around the school there's work to do
Sweeping, dusting, and oiling, too.
He never seems to get quite blue
But always has a smile for you.

Harold Patrick

COOKS

Always smiling and cheerful, too
Waiting at the lunchline there for you
A lot of credit they deserve
For the balanced meal that is daily served.

Left to Right - Jessie Strayer
Ruth Rank, Melcena Allen, Ruth Ann Jones

ROW 1 (Left to Right) J. Williamson, E. Miller, P. Mullenhour, B. Risher, A. Miller, G. Savidge, C. Miller, M. Ball, D. Hotz. ROW 2: J. Champ, C. Hawk, S. Smith, C. Bell, J. Roap, J. Regedanz, M. Bice, B. Laughlin, D. Shaffer. ROW 3: B. Brooks, B. George, D. Miller, G. Dunnigan, J. Boedecker, B. Connors, V. Klausing, D. Bowers, S. Wolfe. ROW 4: L. Hubble, L. Smith, J. Derbyshire, D. Hilty, B. Becker, P. Clement, L. Bowsher, K. Daniels, B. Barnett. ROW 5: L. Lauth, P. Sensabaugh, B. Rank, D. Zirkle, C. Bowersock, E. Ringwald, L. Adams, E. Croft, L. Miller. ROW 6: B. Varno, B. Deniston, D. Bauer, T. Sawmiller, D. Lee, R. Nolan, L. Kill, L. Sites, G. Fryer. ROW 7: C. Doty, R. Seibert, D. Lee, M. Binkley, D. Shaner, D. Schnelle, K. Kill, N. Fisher, C. Crider. ROW 8: E. Clement, J. Howell, D. VanEman, S. Mulholland, D. Dillon, P. Post, J. McMichael, B. Mack, O. Hile. ROW 9: L. Vulgamott, D. Mills, J. Stout, P. Porter, J. Williamson, K. Moorman, V. Mulholland, D. Place, D. Koenig. ROW 10: K. Klaus, R. Syphrit, M. Young, S. McBride, J. Whittenburg, C. Anderson, J. Bowersock, S. Nolan, J. Bowers.

SIXTH GRADE

ROW 1: K. Allen, N. Jones, B. Kennedy, M. Shepler, D. Goetz, T. Adair, H. Davenport, S. Sensabaugh, J. Baker. ROW 2: C. White, R. Niemeyer, M. Lauer, M. Ginter, L. Morrison, D. Donivan, T. Fast, P. Knapp, S. Brown. ROW 3: B. McMichael, B. Bowersock R. Dicus, S. Mark, R. Stinebuck, J. Moorman, D. Donnal, P. Nolan, G. Spicer. ROW 4: C. Wiswasser, V. Harruff, J. Brenneman, T. Syphrit, N. Mauri, M. Decker, J. Seibert, R. Schwartz, L. Kilgore. ROW 5: T. Fair, O. Nichols, S. Hixon, D. Fisher, R. Waltz, J. Eisert, E. Foster, L. Miller, V. Hipsher. ROW 6: P. Clark, M. McClurg, R. Schrolucke, M. Lenhart, G. Overholt, N. Koenig, R. Simindinger, P. Weaver, T. Burnett. ROW 7: P. Downard, R. Hubley, K. Point, J. Vulgomott, L. Keller, P. Liette, J. Owens, A. Miller, B. Hipsher. ROW 8: R. Armitage, S. Maurer, E. Miller, S. Conners, J. Johnson, S. Adams, M. Jones, M. Sawmiller, B. Shaw. ROW 9: S. Potts, R. Wierwille, J. Stafford, L. Louth, C. Klaus, S. Spicer, P. Stout, C. Keller, J. Eutsler. ROW 10: J. Laughlin, D. Post, D. Clark, G. Myers, R. Auer, L. Spence, G. Bowers, D. Parsons, R. Thompson. ROW 11: F. Fisher, M. Krick, J. Bowersock, B. Brown, B. Zuber, D. Shaffer, G. Rasberry, D. Wurster, R. Siebert. ROW 12: R. Thompson, F. Daniels, L. Boroff, R. Warnecke, R. Dunnigan, D. Sonnenstine.

FIFTH GRADE

(Left to Right), ROW 1: R. Michael, L. Bell, B. Coburn, N. Shaffer, G. Adams, B. Medaugh, T. Fox, M. Schosker, R. Lee. ROW 2: E. McDonough, D. Patterson, M. Harruff, D. Post, L. Horvath, J. Hirn, L. Monfort, A. Jacks, B. Conner. ROW 3: T. Shobe, P. Sawmiller, R. O'Daffer, J. Devault, C. McDonough, S. Auer, D. Klausing, K. Fox, J. McCain. ROW 4: C. Metzger, W. Boedecker, K. Maurer, C. Wilson, M. Young, S. DeVilbiss, P. Slaughter, W. Varno, J. Downard. ROW 5: L. Niemeyer, S. McClurg, D. Sunderland, S. Davenport, R. Miller, P. Brooks, S. Brown, B. Brooks, G. Thompson. ROW 6: D. Wilkins, G. Burden, M. Louth, D. Lee, A. Rank, M. Crider, T. Grace, K. Savidge, S. Boyer. ROW 7: F. Metzger, D. Bowsher, M. Casebier, N. Ball, R. Stevenson, B. McKinley, G. Gossett, B. Kill, D. Hilty. ROW 8: A. Grassley, L. Temenoff, K. Krone, R. Thompson, J. Howell, E. Monfort, T. Day, T. Giniotis, J. Lammers. ROW 9: D. Boyer, W. Agness, C. Krendle, M. Myers, C. Thornton, D. Fissel, L. Rempfer, M. Harbert, P. Coburn. Camera Shy: M. Diebert, F. Diebert, R. Davis, T. Henderson.

FOURTH GRADE

ROW 1 (Left to Right) D. Mulholland, S. Sensabaugh, T. Whitling, R. Parsons, B. Thomas, D. Grear, I. Shaffer, C. Simindinger, N. Caudill. ROW 2: A. Baker, G. Binkley, R. Spence, P. Klaus, B. Schaffer, M. Hirn, C. Bowersock, D. Coffman, B. Allen. ROW 3: R. Robinson, R. Mack, J. Kill, S. Wilson, L. Brennaman, L. West, J. Whittenburg, R. Fisher, D. Miller. ROW 4: P. Oehlhap, J. Boyer, M. West, J. Wright, T. Thompson, P. Doseck, J. Jones, D. Porter, D. Shaw. ROW 5: C. Miller, M. Coburn, B. Nungester, D. Roberts, D. Brooks, V. Frysinger, W. Warnecke, K. Morris, D. Stout. ROW 6: M.Gaskill, D. Miller, J. Owens, D. Brown, K. Stafford, R. Walker, A. White, L. Miller, L. Miller. ROW 7: T. Lammers, P. Fox, C. Layman, J. Koenig, K. Leitte, J. Sawmiller, C. Day, M. Briggs, S. McKinley. ROW 8: J. Eutsler, S. Wilson, C. Custer, K. Comer, D. Binkley, S. Smith, C. Dillon, L. Downing, R. Bowers. ROW 9: C. Hoch, T. Roberts, M. Lichty, T. Bowsher, P. Fisher, D. Stevenson, L. Barnett, D. Cou, B. Stevens. ROW 10: P. Miller, K. Bell.

THIRD GRADE

SECOND GRADE

ROW 1 (Left to Right) H. Pohlman, R. Hirn, W. Stevenson, N. Seibert, M. Krone, P. Parsons, R. Hasson, P. Hotz, G. Gaberdiel. ROW 2: N. Boyer, L. Miller, P. Fast, T. Savidge, L. Grigsby, J. Owen, M. Watson, T. Gaberdiel, M. Howell. ROW 3: D. Miller, K. Krendl, D. McDermitt, N. Mullenhour, D. Whitling, L. Mulholland, J. Niemeyer, W. Fowler, S. McMichael. ROW 4: T. Redick, M. Mitchell, L. Lee, D. Hipsher, J. Tullis, D. Buettner, T. Smith, S. Owens, J. Miller. ROW 5: K. Grysinger, T. Becker, R. Sunderland, R. Wierwille, S. Derbyshire, F. Tuttle, M. Davis, J. Myers, N. Sawmiller. ROW 6: D. Point, T. Bassett, K. Bowersock, N. Fisher, C. Bowers, R. O'Daffer, M. Truesdale, D. West, L. Heidlebaugh. ROW 7: L. Smith, B. Allen, S. Lauth, P. Steiger, S. Varno, J. Bowsher, T. Evans, T. Reed, J. Shaner. ROW 8: H. Kilgore, K. Herfurth, P. McCune, E. Stevens, B. Stratton, C. Gossett, C. Miller, G. Sawmiller, B. Lauer. ROW 9: K. Watson, D. Smith, N. Whetstone, R. Henderson, G. Shaw, J. Schrolucke, W. Liette, J. Schrolucke, K. Dawson. ROW 10: S. Van Eman, R. Shook, E. Goetz, M. Hawk, L. Rasberry, J. Kill, D. Hile, C. Daniels, D. Mills. ROW 11: J. Vining, B. Volheim, L. Krouse, K. Johnson, T. Rieman, S. Schosker, D. Mohler, P. Patrick, K. Anderson. ROW 12: C. Wilson, W. Lammers. CAMERA SHY: J. Diebert, Larry Roberts.

ROW 1 (Left to Right) R. Shaffer, K. Shaffer, C. Harbert, J. Adams, T. McMichael, N. Sunderland, J. Page, J. Weaver, R. Boyer. ROW 2: M. Daniels, R. Shaner, M. Custer, C. Doty, J. Niemeyer, D. Whitling, S. Bolinger, M. Fought, J. Lauer. ROW 3: T. Wolfe, D. Hager, G. Fought, D. Coffman, T. Coil, K. Bolinger, A. Harruff, R. Kill, D. Howell. ROW 4: N. Brown, A. Briggs, L. DeVilbiss, R. Rahrig, N. Stevenson, M. Conners, B. Seibert, M. Steiger, D. Miller. ROW 5: J. Kill, D. Redick, L. Metzger, S. Blymyer, E. Roberts, S. Doernberg, R. Rider, P. Arthur, J. Rohrbach. ROW 6: C. Garwood, E. Comer, A. Kirkhoff, G. Metzger, A. Burnett, J. Lybarger, M. Doseck, G. Kleman, V. Greber. ROW 7: D. Truesdale, V. Monfort, D. Reed, R. Shaffer, K. Holtzapple, D. Kill, P. Sawmiller, P. Carey, J. Fisher. ROW 8: V. Rockhold, C. Morgan, T. Moorman, H. Klausing, D. Place, D. Fowler, J. Grigsby, C. Sawmiller, D. Holtzhauer. ROW 9: A. Fisher, J. Caudill, D. Simindinger, J. Warneke, A. Baer, J. Ginter, K. Tullis, B. Purdy, B. Eutsler. ROW 10: R. Grigsby, D. Cassell, J. Monfort, J. Shaffer, D. Smith, P. Point, W. Boughan, J. Patterson, R. Varno. ROW 11: E. Myers.

FIRST GRADE

ROW 1 (Left to Right) B. Briggs, L. Fenneman, W. Lee, S. Bowersock, R. Miller, R. Gossett, C. Koenig, V. Ackerman, M. Armitage. ROW 2: P. Day, R. Clement, C. Kill, P. Carnes, R. Klaus, G. Bowersock, R. Knepper, D. Bell, K. Lammers. ROW 3: J. Fox, J. Rieman, B. McBride, E. Miller, G. McCain, C. Miller, R. Strayer, K. Rohrbach, J. Watson. ROW 4: E. Wilgus, C. Jarvis, T. Miller, T. Eisert, J. Seibert, R. Fast, P. Rahrig, J. Oehlhof, D. Staples. ROW 5: G. Zeigler, J. Sawmiller, J. Schrolucke, J. Overholt, L. Smith, P. McKinley, A. Ball, S. Briggs, M. Laughlin. ROW 6: D. Morrison, R. Downard, L. Carter, T. Detrick, N. Hann, T. Foster, P. Griffin, T. Spicer, B. Holtzhauer. ROW 7: S. Sunderland, J. Morgan, G. Leis, P. Jones, S. Miller, D. Derbyshire, D. Moeller, T. Moeller, P. Krone. ROW 8: P. Grear, D. Mulholland, B. Connor, D. Ruck, T. Myers, R. Seibert, H. Herfurth. Camera Shy: M. Michael

KINDERGARTEN

Mrs. EDNA BRANSTETTER
Ohio Northern University
Kindergarten
Laugh a little--love a littler
As you go your way!
Work a little--play a little
Do this every day!
Cristel Hastings

P CHART
WINDING GRPS 483
545 BUDGET
MON
TUE
WED
THUR
FRI
Look
Look

LEWIS METZGER
Farm Drainage
Rural Route 2
Telephone 316J2
Spencerville Ohio

Keep this slogan in mind and
Help protect Ohio's Wildlife
"Wise use without waste"
Cooperate with your
county Game Protector

Compliments
of your
ALLEN CO. GAME PROTECTOR

Mother: Now Willie, you must not be selfish with your sled. You must let your brother have it half the time.

Willie: But mother, I do. I have it going down the hill and he has it coming up.

Cheers to The Leader . . .
for always having just what the student body wants – in TEEN PAN ALLEY for girls on the 2nd Floor Annex, and in the Store for HIGH SCHOOL MEN, High Street Entrance.

Compliments
of
GLIDE–A–RIDE
Jim and Paul's
Mobile Home Sales
Spencerville Ohio

RADIO HOSPITAL
608 North Main Street
Lima Ohio

Herff-Jones Company

Manufacturing
Jewelers and Stationers
1407-1409 North Capitol Avenue
Indianapolis 7 Indiana

KEWPEE SANDWICH SHOP
Lima Ohio

BASINGER'S JEWELRY STORE
Diamonds and Watches
140 North Main Street
Lima Ohio

Row 1 (Left to Right) L. Mullenhour, E. Shobe, L. Schwartz, L. Sandkuhl, R. Moorman, C. Macklin, T. Zimmerman, D. Macklin, D. Nevergall, B. Louth, R. Stemen, R. Ball, R. Burnfield, L. Mueller. Row 2: J. Gilbert, A. Downing, D. Adams, G. Kilgore, L. Seibert, D. Patrick, G. Stonehill, J. Klaus, M. Whetstone, Mr. Hummel, R. Core, L. Becker, R. Jones, J. Pollock, D. Miller, G. Becker, J. Lee, G. Whetstone. Row 3: H. Thomas, B. Snyder, D. Keller, R. Klaus, G. Schwartz, R. Brenneman, L. Young, E. Ball, H. Kill, D. Hayes.

FUTURE FARMERS OF AMERICA

The outstnading accomplishments of the Spencerville Future Farmers of America Chapter were: Robert Core received the honored State Farmer Degree. Ed Whetstone and Robert Core won Gold ratings in the extemporaneous and prepared Public Speaking Contests. Three members of the chapter, Garry Schwartz, Gary Pollock, and James Klaus attended the National FFA Convention in Kansas City, Missouri.

The Junior and Senior Parliamentary Procedure teams both won Gold Awards. The Chapter received a Gold rating in the State Chapter Contest for the 7th consecutive year.

All judging teams placed high in the State Contest with the milk team composed of Dick Patrick, Garry Stonehill and Robert Core placing second in the State.

Mr. Hummel and the Junior and Senior members attended the International Livestock Show in Chicago and the entire Chapter attended the Worlds Conservation Field Day and Plowing Contest at Peebles, Ohio

The chapter was also picked as a winner in the state cooperative contest and sent Dick Patrick to the National Cooperative Institute in Denver, Colorado.

OFFICERS

(Left to Right) Larry Becker, Sentinel; James Klaus, Reporter; Gary Pollock, Treasurer; Merle Whetstone, President; Bob Core, Vice President; Garry Stonehill, Secretary; Garry Schwartz, Student Adviser; R. L. Hummel, Adviser.

Row 1 (Left to Right) D. Daugherty, J. Heil, B. Lenhart, J. Harruff, R. Pollock, S. Poff, C. Coffman, J. Miller, S. Boyer. Row 2: K. Boedecker, S. McDonough, N. Withrow, L. Miller, P. Klaus, D. Meeker, B. Zuber, L. McBride, D. Fisher, J. Bonifas, P. Clement, R. Jacks, L. Binkley. Row 3: A. Fisher, S. Trippy, C. Bowers, J. Price, R. Truesdale, I. Harruff, R. Hile, S. Brown, J. Syphirt, K. Snyder, S. Mauer, S. Kurtz, E. Nichols, J. Strayer. Row 4: J. Malone, B. Brenneman, J. Gales, A. Rempfer, J. Burnfield, J. Plikerd, H. McDonough, B. Coil, J. Dawson, A. Ginter, L. Graessle, F. Scherer, R. Miller, C. Vayle, L. Meeker, M. Kill, S. Unverferth, Mrs. Clark.

FUTURE BUSINESS LEADERS OF AMERICA

The FBLA, chapter 741, was installed at Spencerville High School March 30, 1953. The purpose of the club is to create a better understanding between the school and the business people of the community; and by working together, help students to prepare themselves more fully for a useful place in the business world. Students taking business courses are eligible for membership. The group meets the fourth Thursday of each month.

The business people of Spencerville who sponsor the club are Mrs. Ray Mack and Mrs. Laura Mueller.

OFFICERS

President . . . . . Betty Coil
Vice-President . . . . . Helen McDonough
Secretary. . . . . Betty Jean Dawson
Treasurer. . . . . Judy Plikerd
Reporter. . . . . Audery Ginter

Row 1 (Left to Right) D. Barnett, M. Fisher, L. Binkley, M. Bowersock, J. Craft, M. Bowersock, J. Harruff, R. Becker. Row 2: B. Point, D. Fisher, L. Abbott, M. Brenneman, L. Miller, K. Moorman, C. Coffman, S. Bowsher, L. Snider, J. O'Daffer, P. Klaus, B. Zuber, P. Griffin. Row 3: S. Poff. J. Redick, B. Clement, B. Shaner, C. Bowers, S. Brown, J. Price, R. Becker, S. Sawmiller, K. Burnfield, C. Bowersock, L. Crider, K. Krendl, S. Fissel, D. Holtzhauer. Row 4: S. McDonel, J. Hixson, K. Mohler, J. Winans, J. Savidge, K. Snyder, R. Gaberdiel, S. Unverferth, N. Sensabaugh, J. Malone, J. Dicus, R. Hirn, S. Kurtz, B. Kownig, B. Lauth, N. Caudell, C. Decker, J. Mace, K. Carey. Row 5: N. Monfort, S. Gossard, L. Graessle, K. Dershem, H. Miller, S. Turner, S. Miller, S. Maurer, J. Reeder, M. Waggoner, Mr. Shaffer, J. Strayer, M. Simmindinger, G. Bowen, E. Wein, R. Thompson, K. Boedecker, R. Nevergall, S. Snyder, R. Mace, B. Baker.

THE GIRLS ATHLETIC ASSOCIATION

The GAA which consists of seventy-four sports loving girls held a monthly meeting on the third Thursday evening of every month under the supervision of Mrs. Shaffer.

To promote sportsmanship, a basketball team was formed to compete with neighboring schools.

The GAA sponsored the Mother and Daughter Banquet in the spring and the Homecoming celebration in the fall.

The members would like to thank Mrs. Shaffer and the GAA officers for their time and effort given to the organization to make it a successful year.

OFFICERS

President	Madelin Waggoner
Vice President	Judy Reeder
Secretary	Joyce Strayer
Treasurer	Sandy Mauer
Reporter	Marjorie Simindinger
Senior Representative	Gertrude Bowen Esther Wein
Junior Representative	Sandy Turner Jan Miller
Sophomore Representative	Ruth Ann Thompson Karen Boedecker
Freshman Representative	Kay Dershem Heidi Miller

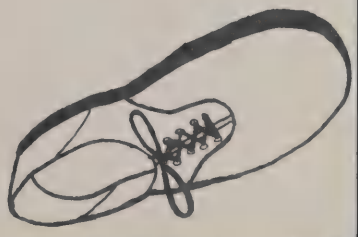

FILM OPERATORS
Row 1 (Left to Right) T. Price, B. Fast, D. Hubble, B. Core. Row 2: J. Collins, A. Hubley, D. Keller.

OFFICE HELP
Row 1 (Left to Right) B. Louth, L. Miller, B. Harter, J. Strayer, S. Pohlman. Row 2: P. McKinley, R. Miller, G. Bowen, R. Mace, J. Plikerd.

SCHOOL SECRETARY
Mrs. Janice Graessle
No matter what your lot in life may be, build something on it.

JOURNAL NEWS

We would like to thank the entire student body for the help they have given the staff this year in publishing the Black and White Banner. We feel that the articles that have been published have informed the community very well about the school and our activities. We wish to thank the Journal News for publishing our school news.

Row 1 (Left to Right) K. Howell, B. Pollock, J. Hile, E. Mace, C. Coffman, K. Krendl, B. McCain, B. Baker, J. Anderson, J. Scherer, A. Ginter, B. Maxwell, S. Sawmiller, M. Kill, D. Wapplehorst. Row 2: J. Reeder, B. Coil, F. Scherer, J. Wright, I. Sonnanstine, S. Turner, A. Rempfer, J. Burnfield, Mrs. Clark.

Row 1 (Left to Right) D. Rasberry, G. Vayle, L. White, R. Lytle, J. Krendl, W. Baldwin. Row 2: J. Lee, J. Miller, S. Sawmiller, P. Becker, C. Sandkuhl, J. Wright, J. Strayer, L. Miller, R. Gaberdiel, S. Turner, K. Burnfield, Miss Fritz, J. Mericle. Row 3: G. Perry, M. Waggoner, S. Gossard, G. Bowen, R. Mace, J. Reeder, L. Bickham, B. Fissel.

LATIN CLUB

This group of healthy looking teenagers met once a month for their regular business meetings, fun, and refreshments.

In the fall initiation was held and sixteen new members dressed in Roman clothing were welcomed into the club.

The highlight of the year was the Romanistic banquet which all the members attended and enjoyed.

The club wished to express its thanks to Miss Fritz for her helpful guidance during the year.

OFFICERS

President	Gert Bowen
Vice-President	Jim Krendl
Secretary-Treasurer	Larry Bickham
Reporter	Joan Wright

FUTURE HOMEMAKERS OF AMERICA

The FHA held their monthly meetings under the supervision of Miss Strahl.

The girls took an active part in the annual FHA rally at Bluffton.

The members of the FHA would like to express their thanks to Miss Strahl for her wonderful guidance.

OFFICERS

President	Donna Jean Adams
Vice-President	Jean Barnett
Secretary	Janet O'Daffer
Treasurer	Beverly Koenig
Reporter	Mary Wilson

FHA
Row 1 (Left to Right) J. Hipshire, R. Ickes, K. Schwartz, B. Louth, S. Poff, M. Wisher, D. Barnett. Row 2: B. Koenig, J. Adair, D. Adams, J. O'Daffer, Miss Strahl.

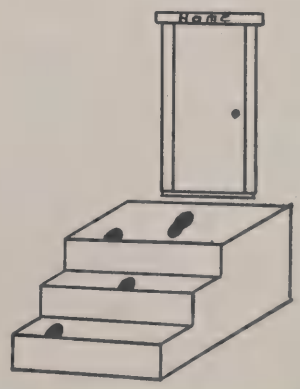

Row 1 (Left to Right) W. Putnam, J. Coburn, T. Kill, D. Schnelle, P. McMichael, R. Doernberg.
Row 2: Miss Deemer, K. Dershem, I. Harruff, N. Monfort, D. Hile, A. Hubley, B. Maxwell, Mr. Fisher.

STUDENT COUNCIL

The Student Council was kept very busy this year. Under the guidance of Miss Deemer and Mr. Fisher an assembly was planned and the posts of reserve cheerleaders were created.

The Student Council members wish to express sincere appreciation to the school and the teachers that helped in promoting ideas and accomplishments.

President - Richard Hile
Vice-President - Alan Hubley
Secretary-Treasurer - Nancy Monfort

LIBRARIANS

There are seventeen high school student librarians whose job it is to sign out books and find information and other reading materials for the students. The librarians wish to thank Miss Fritz for her guidance.

Row 1 (Left to Right) C. Bowersock, G. Truesdale, F. Scherer, B. McCain, J. Mericle, C. Sandkuhl.
Row 2: Miss Fritz, J. Hixson, C. Seibert, S. Kurtz, L. Meeker, C. Decker, C. Schwartz, S. Trippy.

ANNUAL STAFF

Row 1 (Left to Right) B. Core, F. Scherer, B. Harter, S. Snyder, J. Reeder, G. Perry, R. Mace, L. Bickham, E. Wein, L. Becker, P. Nevergall. Row 2: S. Gossard, H. McDonough, A. Rempfer, J. Burnfield, J. Dawson, J. Plikerd, B. Baker, N. Monfort, B. Coil, D. Miller.

ECHOES

Each year the Senior Class has the responsibility of publishing a yearbook. The staff wishes to express its appreciation to our faculty advisor, Mrs. Sarka, for all her help and guidance and to those who helped make the Echoes a success.

EDITORIAL STAFF

Row 1 (Left to Right) L. Becker, B. Core, B. Baker, P. Nevergall, J. Plikerd, D. Miller, S. Snyder, F. Scherer, J. Burnfield, A. Rempfer. Row 2: L. Bickham, J. Dawson, E. Wein, R. Mace, N. Monfort, H. McDonough, B. Coil.

DRILL TEAM

J. Price, R. Jones, P. Patrick, S. Maurer, J. Dicus, K. Snyder, S. Unverferth, J. Malone, B. Koenig, S. Kurtz, J. Schrolucke, L. Snyder, S. Fissel, P. Klaus, S. Brown, M. Brennenman, S. Poff, B. Lenhart, J. Hipshire, I. Harruff, J. Hixson, D. Witherow, P. Griffin, S. Boyer, K. Dershem, B. Zuber.

FUTURE TEACHERS OF AMERICA

The Juniors and Seniors who are planning to further their education and become the teachers of tomorrow formed the FTA organization. The main objective of this organization is to give a first hand view of the problems and advantages of teaching.

At the meetings discussions were held on problems that came up and advice was given on how to cope with them.

During the year the members observed teaching practices and did some teaching under supervision.

The members of the FTA would like to express their appreciation to the sponsors Mrs. Mace, Mrs. Sarka, and Mrs. Post for their excellent guidance and help.

Row 1 (Left to Right) Mrs. Post, L. Binkley, C. Sandkuhl, C. Vayle, J. Lawson, I. Sonnantine, Mrs. Mace. Row 2: B. Coil, J. Plikerd, G. Bowen, R. Mace, B. Baker.

Compliments
of
TOMCZAKS FLOWERS
130 East Main Street
Van Wert Ohio

Compliments
of
THE DELPHOS PRINTING AND PUBLISHING COMPANY
"Herald and Courant"
Delphos Ohio

Compliments
of
AMERICAN BUDGET COMPANY
New Breman Ohio
We pay 4% interest.
Why take less?

UHLMAN'S DEPARTMENT STORE
Wapakoneta's favorite
Trading Place
Wapakoneta Ohio

STIPPICH HARDWARE
1927-1955
Opposite Court House
Lima Ohio

Compliments
of
66 MOTORS, INC.
820 South Wayne Street
St. Marys Ohio
Telephone 6275

WESTWOOD REAL ESTATE
All types of real estate
2999 Allentown Road
Phone CA 65080
Lima Ohio

MIDGET RADIO TV SHOP
25 years Friendly Personal Service
W. E. (Bill) Clemans
129 South Elizabeth Street
Lima Ohio
Telephone CA 5-1946

Compliments
of
DONALD M. SPICER
Dentist
Spencerville Ohio

Row 1 (Left to Right) D. Harruff, R. Brotherwood, L. Mulholland, M. Clark, J. Anderson, J. Scherer, L. Sandkuhl, P. McMichael, L. Klaus, M. Poff, R. Bell. Row 2: Miss Pearson, S. Shobe, R. Bell, M. Savidge, S. Buettner, C. Klausing, D. McClurg, E. Syphrit, S. Bowen, B. Zuber, S. McDonough, J. Watt, E. Egts, L. Foster.

JUNIOR HIGH CHORUS

There were thirty members in Junior High Chorus under the direction of Miss Pearson. The group met once a week. The main objective of the chorus was the Spring Concert.

OFFICERS:	President	Jane Knapp
	Vice-President	Linda Mulholland
	Secretary-Treasurer	Shirley Bowen
	Librarians	Jim Schwartz and Pamela McMichael

FIFTH-SIXTH GRADE GLEE CLUB

Row 1 (Left to Right) P. Porter, V. Klausing, M. Decker, J. Stout, M. Bice, D. Mills, N. Fisher, D. Schnelle, D. Hilty, B. Deniston, C. Miller, C. Anderson, J. Roop, R. Nolan, R. Warnecke, D. Bowers, J. Stafford, H. Davenport, D. Miller, T. Sawmiller. Row 2: F. Fisher, M. Bindeley, S. Brown, B. Mack, K. Klaus, D. Dillon, G. Savidge, G. Myers, L. Boroff, K. Moorman, J. Derbyshire, J. McMichael, C. Klaus, J. Bowersock. Row 3: M. Ball, S. Nolan, M. Jones, R. Lee, J. Eisert, R. Hubley, V. Mulholland, B. Zuber, D. Wurster, R. Shrolucke, R. Wisher, J. Boedecker, P. Knapp, A. Schaeffer, E. Foster, S. Hixon, L. Keller.

JUNIOR BAND

Row 1 (Left to Right) C. Mason, K. Howell, D. Mills, S. Bowen, S. Pohlman, S. Mulholland, J. Bowersock, C. White, B. Whitling, T. Sawmiller, B. Mack, D. Hotz, C. Miller, D. Graham, V. Klausing, W. Keller, L. Morrison. Row 2: Mr. Rolfes, N. Heidlebaugh, M. Deniston, S. Volheim, B. Miller, E. Mace, L. Miller, K. Kilgore, P. Porter, J. Hance, D. Grace, P. Coburn, L. Mullenhour, P. Paglow, S. Davies, K. Grear, L. Brown, I. Miller, C. Doty, J. Frysinger, K. Miller, S. Boyer. Row 3: J. Morris, S. Hahn, E. Miller, M. Bice, G. Savidge, M. Grassley, D. Miller, L. Adams, K. McBride, B. Doernberg, J. Derbyshire, J. McMichael, P. Stout, S. Snyder.

BEGINNING BAND

Row 1 (Left to Right) Mr. Rolfes, M. Sawmiller, S. Adams, J. Eisert, J. Eustler, J. Whittenberg, L. Hubble, D. Bauer, S. Brown, N. Mauri, R. Hubbley, M. Laurer, K. Point. Row 2: B. McMichael, B. Risher, B. George, L. Boroff, B. Denniston, C. Keller, J. Roup, R. Thompson, S. Mark, C. Crider, B. Brooks, F. Fisher, T. Grace, R. Schwartz. Row 3: K. Fox, D. Shafer, L. Kilgore, J. Bowersock. R. Schrolucke, D. Dillon, B. Medaugh, O. Nichols.

BOYS CHORUS

Row 1 (Left to Right) L. Reynolds, B. Harter, R. Roeder, R. Brenneman, G. Perry, M. Whetstone, B. McCain, I. Knapp. Row 2: A. Hubley, G. Stonehill, J. Watt, D. Patrick, R. Pollock, J. Heil, J. Miller, B. Wilson.

The boys chorus this year consisted of eighteen members. The chorus participated in the contest in the spring.

The boys wish to express their appreciation to Mr. Rolfes, the director.

GIRLS CHORUS

The Girls Chorus composed of forty-five members under the direction of Miss Pearson gave a Christmas Choral concert. The chorus took an active part in the State Music Festival and the Northwest District III High School Music Festival.

OFFICERS:	President	Gert Bowen
	Vice-President	Phyllis Patrick
	Secretary-Treasurer	Sharon Brown
	Librarians	Judy Price
		Carole Bowers
		Karen Boedecker
		Karla Krendl

Row 1 (Left to Right) J. Harruff, B. Koenig, S. Kurtz, R. Hirn, S. Dunnigan, J. Reeder, C. Bowersock, K. Krendl, B. Point. Row 2: S. Fissel, J. Strayer, L. Miller, K. Snyder, J. Wright, M. Seiple, B. Zuber, J. Savidge, L. Abbot, J. O'Daffer, G. Bowen, S. Gossard, V. Fisher. Row 3: E. Smart, K. Boedecker, J. Adair, S. Brown, K. Dershem, N. Candill, P. Klaus, J. Price, C. Bowers, J. Mulholland, S. Bowsher, C. Poff, L. Crider, D. Barnett, Miss Pearson. Row 4: L. Binkley, P. Patrick, C. Coffman, B. Maxwell, I. Sonnanstine, C. Sandkuhl, M. Waggoner, S. Maurer, P. Griffin, S. Poff, J. Hixson, D. Auer.

Row 1 (Left to Right) P. Klaus, L. Miller, K. Snyder, S. Fissel, B. Brenneman, C. Sandhuhl, J. Wright, M. Seiple, S. Dunnigan, J. Reeder, S. Maurer, I. Sonnanstine, K. Dershem, S. Brown, R. Hirn, C. Poff, S. Strayer. Row 2: J. Adair, J. Harruff, S. Bowsher, J. Mulholland, C. Bowers, N. Caudell, R. Brenneman, G. Perry, B. Harter, M. Whetstone, K. Krendl, J. Price, J. Savidge, B. Point, L. Crider, V. Fisher. Row 3: Mr. Rolfes, C. Coffman, S. Kurtz, B. Koenig, J. Watt, D. Patrick, R. Roeder, L. Reynolds, I. Knapp, B. McCain, G. Bowen, S. Gossard, L. Abbott, C. Bowersock, K. Boedecker, S. Poff. Row 4: P. Griffin, E. Smart, P. Patrick, K. Moorman, B. Maxwell, G. Stonehill, M. Pollock, J. Hile, B. Wilson, J. Miller, A. Hubley, B. Zuber, J. O'Daffer, S. Barnett, J. Hixson, D. Auer, L. Binkley.

MIXED CHORUS

The Mixed Chorus which is under the direction of Mr. Rolfes gave a Christmas program during the holiday season and participated in the contests held in the spring. The year was a successful and enjoyable one for the members of the Mixed Chorus due to the sincere guidance of its director.

President	Merle Whetstone
Vice-President	Gertrude Bowen
Secretary-Treasurer	Linda Grassle
Librarians	Barbara Zuber, Roger Brenneman

HALL MONITORS

It is the duty of this group to see that the halls remain quiet during the class periods. The group was very successful in carrying out their duties this past year.

Row 1 (Left to Right) M. Vulgamott, B. Snyder, R. Lytle, T. Kill, J. Krendl, L. White, D. Hile, T. Miller, D. Smart. Row 2: A. Hubley, R. Wapplehorst, P. McMichael, W. Putman, J. Dawson, P. Patrick, R. Doernberg, R. Gaberdiel, K. Dershem, D. Rasberry. Row 3: D. Schnelle, J. Plikerd, J. Harruff, J. Coburn, I. Harruff, B. Maxwell, B. Coil, G. Vayle.

Left to right: Miss Fritz, J. Mericle, B. Maxwell, R. Gaberdiel, D. Rasberry, J. Miller, B. Lee, T. Kill, G. Vayle, W. Baldwin, L. Binkley, J. Strayer.

BOOKS AND CROOKS

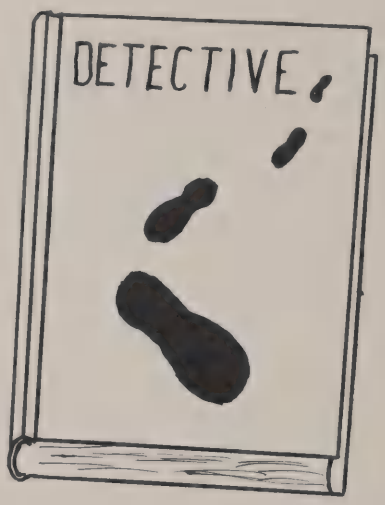

The three act comedy, "Books and Crooks," was presented by the Juniors late in November. The story took place in a school with Principal Henly being held captive while an armed bank robber impersonated him and took charge of the school. Not being highly educated, the robber had his own ideas on how a school should be run. The poor secretary was greatly astonished in the change of policy and discipline although the students really appreciated the new and understanding principal. All turned out for the best when the robbers were captured and Henly, realizing he had been much too strict, resolved to turn over a new leaf.

CHARACTERS

Gerald . . . . . Jim Mericle
Miss Irene Hamilton . . . . . Ruth Gaberdiel
Arnold Q. Henly . . . . . Grae Vayle
Larry Malone . . . . . Don Rasberry
Lindy Williams . . . . . Jan Miller
Goody Gulfhopper . . . . . Barbara Maxwell
Raymond "The Prof" Nichols . . . . . Grae Vayle
Francis . . . . . Bob Lee
P. Oliver Burkholder . . . . . Wilbur Baldwin
Mrs. Mildred Gunklock . . . . . Linda Binkley
Mrs. Margaret Blickle. . . . . Joyce Strayer
Lieutenant Shaw . . . . . Tom Kill
Extras were members of a band.

Left to right: J. Mericle, B. Maxwell, G. Vayle, R. Gaberdiel, W. Baldwin, D. Rasberry, T. Kill, J. Strayer, L. Binkley, G. Vayle, J. Miller, B. Lee.

Row 1 (Left to right) Miss Deemer, E. Wein, J. Degen, M. Waggoner, B. McCain, R. Roeder, G. Perry, M. Barber, B. Coil, R. Hile. Row 2 L. Graessle, B. Dawson, R. Patrick, B. Baker, S. Snyder, R. Mace.

SENIOR CLASS PLAY

Two angels, Agnes and Wilfred, came down to earth to pick up a couple of elderly souls. Pilone, a would-be angel, with but one wing, complicated their mission. Pilone had been given the enchanting power to kiss people causing them to fall in love. Pilone decided to become a full fledged angel after Diana's death. Hence he was awarded his other wing.

CHARACTERS:

Agnes . . . . . Madelin Waggoner
Wilfred . . . . . .Marion Barber
Pilone . . . . . .Richard Patrick
Augusta Applegate . Betty Baker
Diana Clump . . .
Betty Jean Dawson
Orpha Teel . . . . . : Betty Coil
Ruthie Teel . . . Linda Graessle

Millie Bromsley.. Romaine Mace
Baxter Bromsley . . .Glen Perry
June Bromsley . . Sharon Snyder
Richard White . . Ronnie Roeder
Herman Howell . . . Bill McCain
Robert Hanley . . . . . Jim Degen

Student Directors . Richard Hile
Esther Wein

Stage Managers . . . . .
Norman Mullenhour
Darrell Carrey

SAINTS

Row 1 Left to right: G. Perry, S. Snyder, R. Roeder, B. Dawson, B. Coil, J. Degen. Row 2: R. Mace, B. Baker, B. McCain, L. Graessle.

ANGELS

D. Patrick, M. Waggoner. M. Barber

JEROME INSURANCE AGENCY
Insurance of All Kinds
Telephones
Office 3247 Residence 2-2341
Van Wert, Ohio

Compliments of
O'NEILL MARKET
203 West Second Street
Delphos **Ohio**
Telephone 6811

HAROLD'S FLOWERS
109 South Main Street
St. Mary's Ohio
Phone 4232

EDA'S STYLE SHOP
Millinery, Dresses, and Accessories
Wapakoneta, Ohio

STRONG, STRONG, AND STRONG
Architects
Lima, Ohio

Compliments
of
SPENCERVILLE ELECTRICAL
and
PLUMBING
Spencerville Ohio

MORRIS SHOES
Shoes Carefully Fitted
for the
Entire Family
Lima **Ohio**
219 North Main

RHODA BROTHERS
Repairing and Welding, Hobart Brothers Authorized Dealers, Electric and Acetylene Welding, Machine Shop Service, Welders – Electrodes Accessories, Heavy Hardware for Farm and Industry, Bolt Supply–All Types.
Telephone CA 2-9902

WRIGHT'S
IGA FOODLINER
1001 Spencerville Road
at
Cable Road
EVERY DAY LOW PRICES
Lima Ohio

THE B & G STOCKYARDS
A good Place to Buy and Sell
Spencerville Ohio
Telephone 206
Licensed and Bonded
for your
Protection

QUEEN AND COURT

(Left to Right) Pam Arthur, Flower Girl; Heidi Miller, Freshman Attendant; Denise Redick, Flower Girl; Barbara Maxwell, Junior Attendant; Paul Strayer, Crown Bearer; Betty Baker, Queen; Judy Plikerd, Senior Attendant; Sharon Bolinger, Flower Girl; Karon Bolinger, Flower Girl; Ida Kay Harruff, Sophomore Attendant.

TAKING IN THE SCENERY

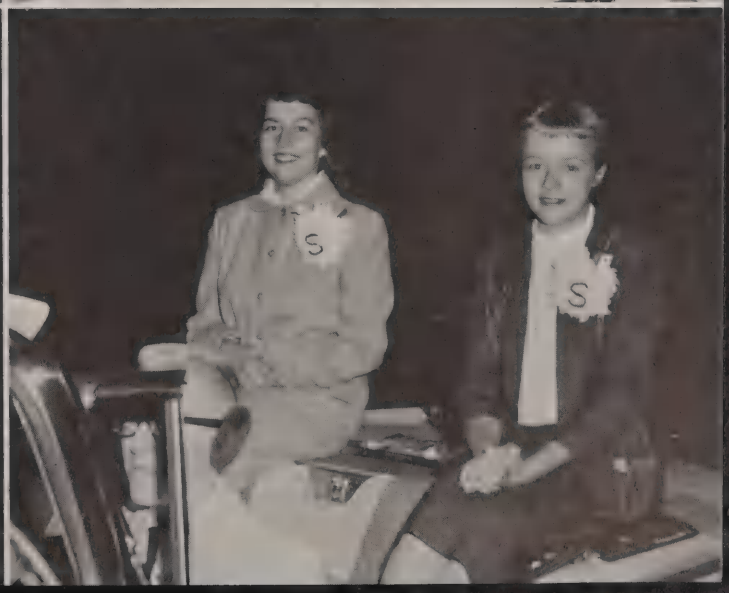

Music anyone?

Royal Court

At the Hop!

The Kick-Off

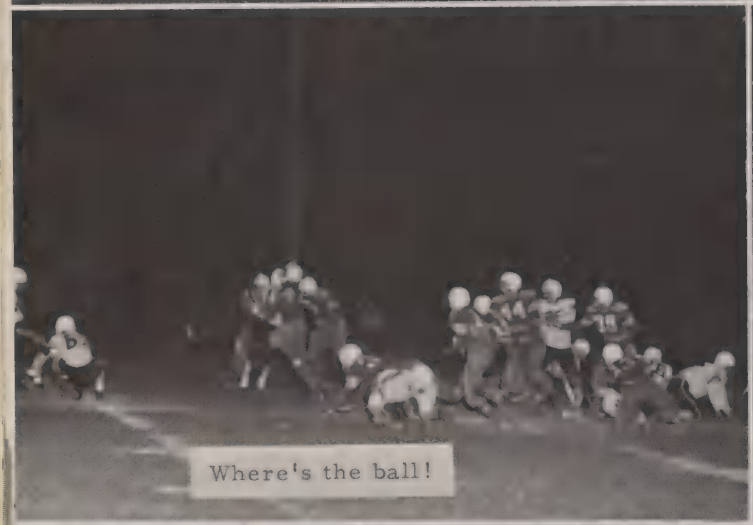
Where's the ball!

Forward-March!

Her majesty!!

Grand Entrance!

HOMECOMING 1958

The Homecoming of 1957, sponsored by the GAA, followed the theme of Fascination. The Queen, Betty Baker, and her court were honored at the football game with front row seats. At the half, the band put on its weekly show. Queen Betty was crowned by Co-Captains Richard Hile and Tim Miller.

HOMECOMING QUEEN

Betty Baker

L. Graessle, S. Sawmiller, P. Becker, P. Arthur, H. Miller, J. Redick, B. Maxwell, P. Strayer, T. Miller, B. Baker, R. Hile, J. Plikerd, K. Bolinger, S. Bolinger, I. Harruff, R. Gaberdiel, S. Turner, J. Miller.

Compliments
of
PATRICK'S
Groceries and Meats
Converse Ohio

OSCAR A. KOLKMEYER
KOLKMEYER
FUNERAL HOME
Delphos Ohio

HUDSON the JEWELER
Hamilton – Elgin Watches
Diamonds
St. Mary's Ohio

MILLER LAUNDERERS – Dry Cleaners
1002 Bellefontaine Street
Wapakoneta Ohio

Compliments
of
THE
GREEN AND SAWYER COMPANY
General Contractor
and
Ready Mix Concrete
Lima Ohio

SPENCERVILLE LUMBER COMPANY
325 North Broadway
Telephone 78
Spencerville Ohio

Compliments
of
OLSEM FLORIST
Lima **Ohio**

UNITED MARKET
115 East Fifth Street
Spencerville **Ohio**
Denver and Gladys Oakman
Phone 9-201
Groceries, Meats and Vegetables

PETE'S SHOE SHOP
While you wait service
Spencerville **Ohio**

Compliments of
TUTTLE LUMBER COMPANY
340 East High Street
Lima Ohio
Telephone 9-9670
R. K. Hill, Manager

(Left to Right) Helen Thompson, Treasurer; Mildred McDonel, President; Jesselyn White, Vice-President; Velma Gaberdiel, Secretary.

Drum Majorette Sharon Bowsher

BAND BOOSTERS

The Band Boosters have donated their time and services at the refreshment stand during the football games. The proceeds have been used to purchase new band instruments. Our sincere thanks for their fine help.

MAJORETTES

Row 1 (Left to Right) J. Mulholland, J. Harruff, J. Miller, M. Bowersock, K. Boedecker, K. Howell, M. Simmindinger, M. Bowersock, S. Turner.

CLARINETS

Left to right: R. Thompson, E. Wein, J. Savidge, C. Carey, K. Grear, K. Burnfield, J. Redick.

DRUMS

J. Hance, L. Abbott, D. Grace, P. Nevergall, N. Monfort, P. Paglow.

BASS AND BARITONE

N. Heidlebaugh, J. Morris, R. Becker, S. Sawmiller, J. Burnfield.

WOODWINDS

Row 1: S. Gossard, H. Miller, J. Reeder, M. Deniston, D. Holtzhauer, K. Krendl. Row 2: S. Turner, P. Becker, R. Mace, J. Mulholland, J. Failor.

This year the band participated in many events including the football games, assembles, concerts, the class plays,

OFFICERS

President . . .Glen Perry
Vice President . . . .
Larry Bickham
Secretary-Treasurer. .
Jim Mericle
Reporter . .Sandy Turner

CLARINETS

Left to right: M. Fisher, S. Poff, M. Clement, S. McDonel, V. Fisher, B. Miller, J. Craft, L. Mueller.

FRENCH HORN

M. Whetstone, K. Miller, C. Bowers, J. Mace, B. Point.

TROMBONES

D. Miller, R. Burnfield, R. Gaberdial, S. Pohlman, S. Bowen, J. Bonifas.

TRUMPETS

Row 1: R. Fissel, B. Harter, G. Perry, G. Pollock, L. Miller. Row 2: M. Grassley, J. Mericle, G. Bowen, F. Nichols, B. Doernberg.

and the Peony Festival. The members of the band wish to thank Mr. Rolfes for his guidance throughout the year.

LIBRARIANS

Robert Harter, Carole Bowers, Robert Fissel, Sharon McDonel.

Patron's Page

DUSTMAN'S	Van Wert, Ohio
ZIMMERMANS JEWELRY	Van Wert, Ohio
CLARK SHOE COMPANY	Van Wert, Ohio
M. M. YOUNGPETER	Delphos, Ohio
G. C. MURPHY	Delphos, Ohio
HELMKEMP'S MARKET	Delphos, Ohio
UNION BUILDING AND LOAN COMPANY	St. Marys, Ohio
HALL'S TV AND APPLIANCE	St. Marys, Ohio
PEOPLES STORE	St. Marys, Ohio
ST. MARYS MARKET	St. Marys, Ohio
SHORTY'S SPORT SHOP	St. Marys, Ohio
ST. MARYS DECORATING COMPANY	St. Marys, Ohio
LAWLER'S GREENHOUSES	St. Marys, Ohio
STOLTE JEWELRY	Wapakoneta, Ohio
BROWN'S DAIRY	Wapakoneta, Ohio

AEROQUIP CORPORATION

Industrial Division

Van Wert Ohio

Compliments

of

SHEETER MOTOR SALES

Dodge – Plymouth Cars
Dodge Job-rated Trucks
24-Hour Heavy Duty Wrecker Service

Delphos Ohio

ARTHUR'S CLEANERS
Cleaning, Pressing and Repairs
Rug Cleaning
Hat-Blocking

Spencerville Ohio

KELLERMEYER MEN'S WEAR
123 West Spring Street
St. Marys Ohio
Arrow Shirts – Dobbs Hats –
Fashion Park Caps and Clothcraft Suits
Always a Pleasure to Serve You

Dress Smartly
Buy
ARTLEY
225 North Main Street
Lima Ohio
Phone CA 6-8771

Row 1 (Left to Right) J. Wilson, G. Becker, A. Hubley, G. Kilgore, L. Reynolds, I. Knapp, K. Adams, B. Snyder. Row 2 J. Krendl, R. Lytle, J. Williamson, L. White, B. Schnelle, D. Patrick, L. Bickham, C. Shaffer, W. Baldwin. J. Lawrence, L. McBride, P. McKinley. Row 3: G. Stonehill, L. Young, B. Fissel, J. Degen, L. Becker, R. Roeder, D. Hile, L. Ball, D. Wapplehorst, J. Klaus, L. Harruff, R. Hipsher, G. Schwartz.

VARSITY S

BOOSTERS CLUB

The Boosters Club is composed of men of this community who are interested in our Athletic Program.

The Club assists and supports this program throughout the school year.

The officers wish to thank all who have helped in anyway.

(Left to Right) Harold Miller, Secretary; Manford Lytle, Treasurer; William McKinley, Vice-President; Dale Hubley, President; Claude Jones, Consessions.

COACHES

(Top) Mr. Martindale Varsity Football, Jr. High Basketball, Track. (Bottom) Mr. Brookhart Jr. High Football, Varsity Basketball, Baseball, Boys Gym Classes.

Row 1; Left to right: A. Hubley, G. Kilgore, G. Becker, J. Williamson, J. Krendl, L. White, L. Becker, I. Knapp, K. Adams, D. Bonifas, B. Wilson. Row 2: H. Fisher, D. Patrick, J. Wilson, M. Schwartz, J. Lawrence, R. Lytle, P. McKinley, B. Snyder, R. Jones. Row 3: Mr. Martindale, J. Klaus, G. Stonehill, L. Becker, L. Bell, L. Bickham, R. Roeder, D. Hile, D. Wapplehorst, T. Miller, Mr. Brookhart.

VARSITY FOOTBALL

The 1957 football season came to a close with a number of boys receiving varsity letters.

The senior co-captains were Richard Hile and Tim Miller. The eight other senior boys on the team were Larry Becker, Larry Bickham, Dick Patrick, Garry Stonehill, Dick Wapplehorst, Lynn Bell, Ronnie Roeder, and Jim Klaus.

The team would like to thank Mr. Martindale and Mr. Brookhart who helped guide them through the season.

SCORES

	THEY		WE
Pandora	0	Spencerville	19
Shawnee	49	Spencerville	0
Ada	20	Spencerville	18
Delphos	14	Spencerville	12
Elida	19	Spencerville	0
Blufton	53	Spencerville	14
Columbus Grove	32	Spencerville	14
Lafayette	14	Spencerville	6

SENIORS

Garry Stonehill

Tim Miller

Jim Klaus

Lynn Bell

Dick Hile

Manager, Charles Shaffer; Coach Martindale

FOOTBALL CHEERLEADERS

Left to right: G. Bowen, B. Baker, C. Bowers, B. Coil, L. Graessle.

SENIORS

Dick Wapplehorst

Larry Bickham

Larry Becker

Ronnie Roeder

Dick Patrick

JUNIOR HIGH FOOTBALL

Row 1 (Left to Right) J. Croft, L. Adams, J. Schwartz, M. Williamson, B. Fast, R. Young, H. Carr, E. Graham, G. Auer, Mr. Brookhart. Row 2 N. Steiger, D. Schnelle, L. McMichael, R. Miller, D. Graham, T. Price, E. Maxwell, L. Mohler, B. Doernberg.

JUNIOR HIGH FOOTBALL MANAGER AND COACH

(Left to Right) N. Steiger, Mr. Brookhart

JUNIOR HIGH FOOTBALL CHEERLEADERS

(Left to Right) K. Miller, H. Miller, K. McBride, P. Paglow.

Row 1 Left to right: C. Crider, D. Schnelle, H. Carr, B. Meyers, B. Ringwald, Mr. Martindale, R. Harruff, B. Fast, K. White, B. Bowsher, M. Williamson, E. Sensabaugh, C. Shaffer. Row 2: L. Forter, R. Miller, B. Wilson, J. Harbert, B. Reynolds, T. Price, L. Blockberger, R. Bell, W. Putman.

JUNIOR HIGH BASKETBALL

JUNIOR HIGH CHEERLEADERS

L. Mulholland, P. Paglow, K. McBride, K. Miller.

VARSITY BASKETBALL

The Varsity squad, although not a victorious ball club, showed initiative and team spirit. Much was gained from this year's experience.

The team would like to express its appreciation to Mr. Brookhart and Mr. Martindale for their hours of arduous work.

	WE	THEY		WE	THEY
Bluffton	44	61	Lafayette	49	64
Elida	54	52	Gomer	57	74
Rockford	48	73	Delphos-Jefferson	60	71
Buckland	79	53	New Knoxville	68	75
Bath	65	41	Ada	33	66
Ohio City	52	67	Beaverdam	54	68

Jim Degen and Ronnie Lytle have been selected as Honorary Co-Captains of this year's basketball squad.

RESERVE BASKETBALL

Row 1; Left to right: M. Vulgamott, T. Townsend, J. Collins, B. Snyder, B. Fast, L. White, W. Baldwin, I. Knapp, C. Gaskill, Mr. Brookhart.

RESERVE CHEERLEADERS

Row 1 Left to right: J. Craft, C. Bowers, M. Bowersock, M. Bowersock.

VARSITY CHEERLEADERS

Row 2 L. Graessle, G. Bowen, S. Turner, J. Miller.

America's Education System

is truly a

PRICELESS HERITAGE

"America is strong because her education system is good . . . . if America's Education system is weak . . . . America will cease to be strong".

SUPERIOR COACH SALES COMPANY

L. J. Hentze

Rural Route 2

Lima, Ohio

SUPERIOR COACHES ®

Left to right: R. Boyer, M. Conners, R. Miller, A. Hubley, T. Miller, P. McKinley, S. Fissel, Miss Pearson, B. Coil, J. Miller, K. Boedecker, K. Holtzapple, J. Weaver.

PARENT TEACHERS ASSOCIATION

The main attraction of the carnival was The Lazy Moon Minstrel with local talent under the direction Miss Juanita Pearson.

Reigning as Prince and Princess over the first show were Carol Miller and Richard Schnelle.

Sandra Fissel and Philip McKinley reigned as King and Queen over the second show.

The P.T.A. wishes to thank the citizens of our community for making the annual carnival a success.

Grand Old Opera

The Cabinet Officials

Get your Merchandise Here

What's the Catch?

Compliments
of

E. E. MYNAR GRAIN COMPANY

Dealers in
Fertilizers, Grain, Seeds,
Salt and Coal

Telephone 7112

Elgin Ohio

Dress Right
You can't dress right in
LION CLOTHING

Delaware Ohio

KOSSUTH FEED MILL

Feeds, Seeds, and Fertilizers

Kossuth Ohio

HOME BANKING COMPANY

St. Marys Ohio

Member of F.D.I.C.

Full line of the following:
Loans, Home Banking, Auto, Farm.

Reasonable Rates

DEVILBISS
TRAILER COURT AND SALES

Electrolux and Nolstow
Buyer of Beef for Eggs

Courtesy Street

Phone 1234

Greenville Ohio

Congratulations to the Graduating

Class of 1958

THE BOOSTERS

Left to right: B. Farrow, M. Cass, J. Polan, L. Brown, E. Eley, H. Moscher, V. Hasson, E. Ware, D. Greenvale, R. Nevergall.

BUS DRIVERS

Through water from
And spitting rain
The bus comes in
And whose to blame.

Left to right: G. McCann, J. Adams, E. Bigelow, A. Polan.

COOKS

They cook the meal
That will appeal
The food tasted fine
Served on time.

Left to right: E. Eley, L. Brown, J. Polan.

JANITORS

They sweep the floors
With great big brooms
They keep the doors
In such tidy rooms.

VAN WERT FARM BUREAU COOPERATIVE ASSN., INC.

Van Wert, Ohio – Telephone 2-4906
Venedocia, Ohio – Telephone 49
Farm Machinery
Wren, Ohio – Telephone 22
Feed
Cavett, Ohio – Telephone 2-3131
General Farm Supplies

Compliments
of

TOWN FINANCE COMPANY

310 North Main Street
Delphos Ohio

HAROLD EISLEY'S

For Your
Farm Seed Needs

Route 3
Wapakoneta Ohio

Buckland–Phone 31R2

Compliments
of

EL DORA FARMS

Milk, Ice Cream and Dairy Products

Phone CA 5-0716

Compliments
of

CLARENCE CRIDER

Custom Slaughtering, Processing and Buying of Hides

Rural Route 1
Venedocia Ohio

Telephone 89-5
Venedocia

BARNHART–BRICKER FIRESTONE STORE

Tires – Tubes – Batteries – TV and Toys
Philco Products

120 West Spring Street
St. Marys Ohio

Hank Armantrout

ZENDER MUSIC STORE

Fine Musical Instruments
Hi-Fi Phonographs

134 East High Street
Lima Ohio

Compliments
of

GREGGS

Lima Ohio

PARKERS HYBRID
Seed Corn
Kenneth D. Sherer–Agent
Phone 310R2
Spencerville Ohio

Watch for the blow up!

The Line up!

Where's the coach?

The best please.

Hot shot.

Our Artist

Larry Bickham

When does the game start?

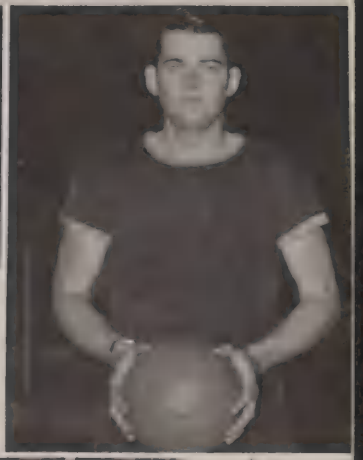

Speedy shine!

The search for mistakes!

HONOR

Row 1: Left to right: G. Perry, J. Reeder, M. Waggoner, B. McCain, B. Coil, M. Whetstone, B. Core, G. Stonehill, L. Bickham.

THE SENIOR MEMORIAL
The Public Address System

SOCIETY

Row 2: R. Putman, M. Moorman, N. Hamilton, D. Goodwin, P. Rider, R. Champ, S. Strayer, M. Daugherty, A. Wolfrod, T. Crider.

VALEDICTORIAN

Madelin Waggoner

SALUTATORIAN

Robert Core

"Every man must educate himself. His books and teachers are helps; the work is his."

--Webster.

Spencerville Ohio

FIRST NATIONAL BANK
AND TRUST COMPANY

of Lima

LIMA, OHIO

Formerly
The Citizens and Farmers Bank
Spencerville, Ohio

LENHART BROS.

The Senior Class of 1958 wish to express their thanks to Mr. Hoverman, the American Yearbook Company, and to the Patrons who have made our annual possible.

MEMORIES 1888-1957

"THE TWO TEMPLES"

A builder builded a temple:
He wrought with care and skill;
Pillars and groins and arches
Were fashioned to meet his will.
And men said, when they saw its beauty.
"It shall never know decay;
Great is thy skill, O builder,
Thy fame shall endure for aye."

A teacher builded a temple:
She wrought with skill and care,
Forming each pillar with patience,
Laying each stone with care.
None saw the unceasing effort;
None knew of the marvelous plan;
For the temple the teacher builded
Was unseen by the eyes of man.

Gone is the builder's temple,
Crumbled into the dust,
Pillars and groins and arches
Food for consuming rust.
But the temple the teacher builded
Shall endure while the ages roll;
For that beautiful unseen temple
Was a child's immortal soul.

"LIVES OF GREAT MEN"

Lives of great men all remind us
We can learn the way to live
And departing leave behind us
All the best we have to give.

Full discussion, friendly, earnest,
Serves us better than a creed
Pass along the truth thou learnest;
Try it out in word and deed.

Let us then our problems facing
Welcome every ray of light -
New ideals, still embracing,
Grow in knowledge of the Right!

Row 1; Left to Right: M. Vulgamott, A. Hubley, L. Miller, L. Schnette, R. Lytle, P. McKinley, L. Reynolds, B. Brookhart. Row 2: T. Townsend, R. Hipshire, D. Wapplehorst, D. Patrick, B. Fissel, J. Degen, R. Roeder, G. Stonehill. D. Vayle.

BASEBALL

The Spencerville baseball team showed a lot of enthusiasm and co-operative spirit through their short season.

Due to weather conditions the team was rained out of many games.

Beaverdam	0	Spencerville	20
Gomer	8	Spencerville	1
Lafayette	2	Spencerville	8
Bath	2	Spencerville	0
Beaverdam	2	Spencerville	5
Gomer	13	Spencerville	4
Elida	7	Spencerville	3
Harrod	0	Spencerville	1
Celina I. C.	0	Spencerville	4
Lima Junior Varsity	4	Spencerville	1

TRACK

Our track season got off to a slow start this year because of so much rain. Many of the meets has to be cancelled.

We placed fourth in the Northwest Conference track meet. On May 7 we traveled to Celina for a meet with Celina, St. Marys, and Wapakoneta. We came in second only four points behind Wapakoneta, Our regular track season ended with a meet with Delphos St. Johns.

On May 17, a few members of the squad entered the district meet at Bowling Green.

ROW 1 (Left to right): L. Young, R. Lytle, T. Hirn, J. Price, J. Adair, K. McDorman, P. McKinley, J. Wilson, Mr. Martindale.

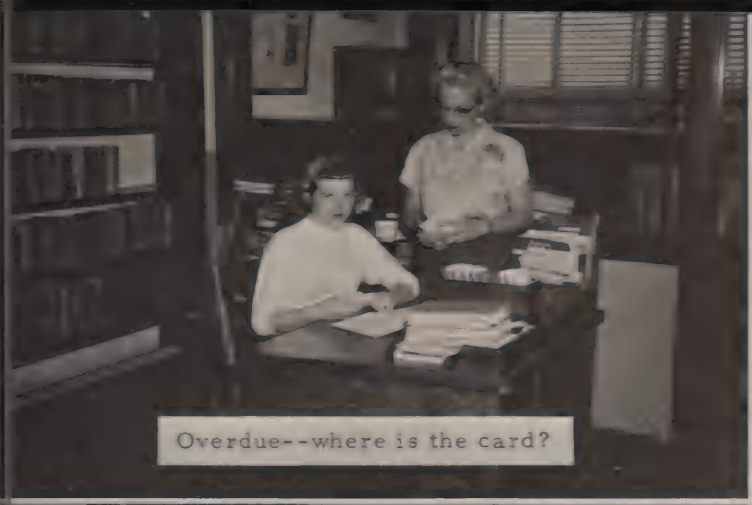

Overdue--where is the card?

SEA Officers

What hoppened???

Smiling faces!---How long?

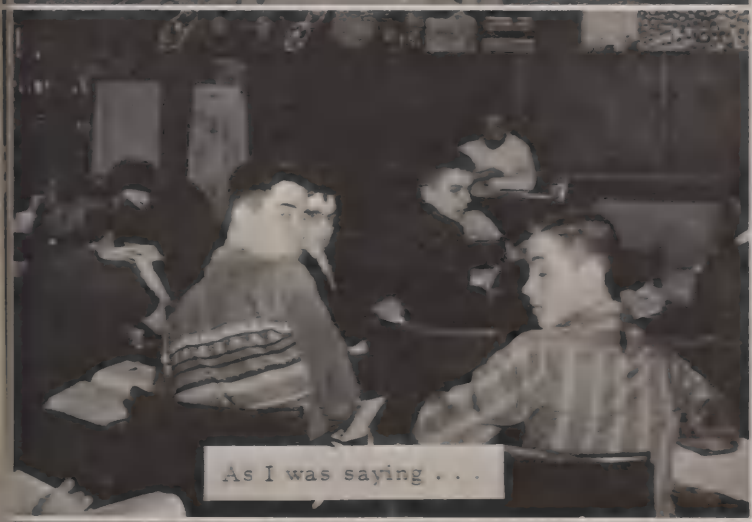

As I was saying . . .

Where is the clutch?

Stand back!!!

Twenty-five years of service

JACK HARDESTY, INC.

Live a little
Drive a Sports Car

Telephone 213
Spencerville Ohio

Compliments
of

HOOKER'S BARBER SHOP
Spencerville Ohio

Compliments
of

GEORGE J. BOWERS

ROBERT J. LEIS
MEMORIAL CHAPEL

Spencerville Ohio

CROFT FLYING SERVICE
Complete Flight Instruction
Charter Service and Rides
Phone 311J-4
Spencerville Route 1 Ohio

Compliments
of

Dr. H. G. DEERHAKE, M. D.

Dr. P. A. CONNAUGHTON, M. D.

Dr. A. C. REED, M. D.

LYN-LEE-LANES
Spencerville Ohio

HERMAN'S TV

R.C.A. Television

Spencerville Ohio

HART Jewelers
126 WEST HIGH STREET
DIAMONDS · WATCHES · SILVERWARE · RADIOS · LUGGAGE · APPLIANCES

Compliments
of
L. W. WOLFE AND SON
Plumbing and Heating
Telephone 54-J
402 South Broadway
Spencerville Ohio

What's Cooking?

Industrious!

What part is missing?

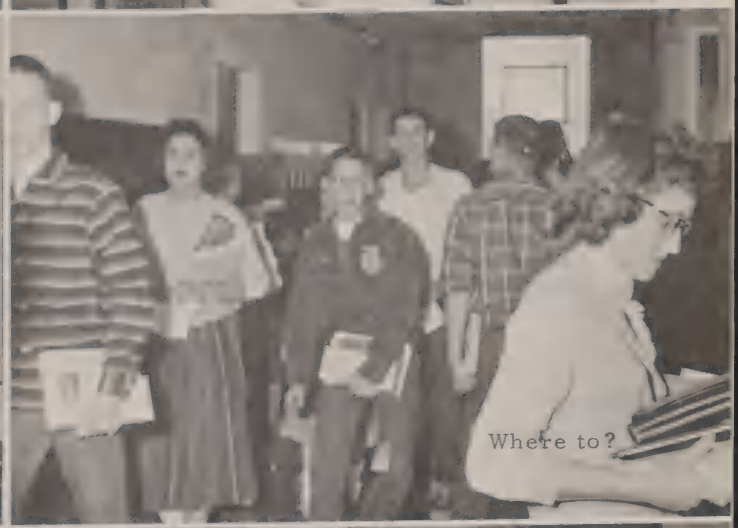
Where to?

Future Scientist

Busy beaver

Look whose here!

Now get this straight

Scramble

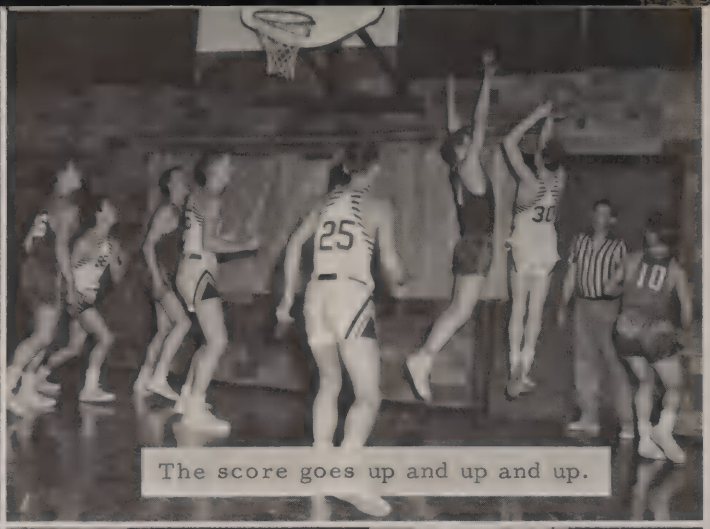
The score goes up and up and up.

Up - in - the air

Two more points

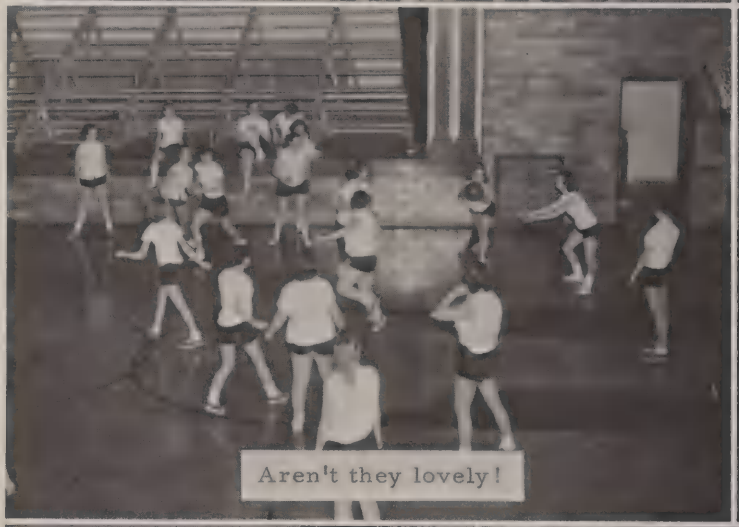
Aren't they lovely!

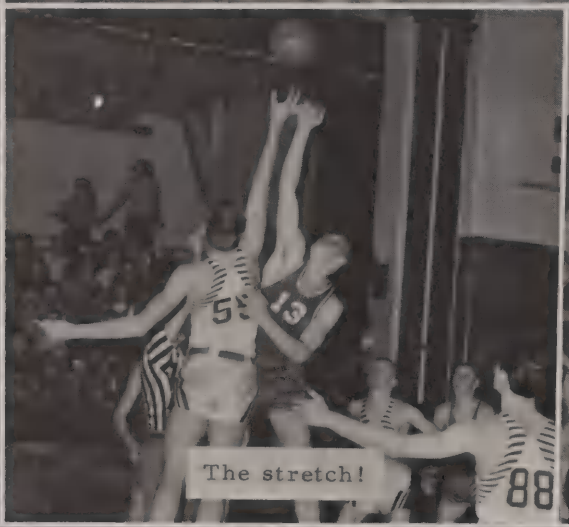
The stretch!

Hot shot!

GAA Basketball Team

Millinery
Prom Formals
IRENE
Bridal Shoppe
Men's Tuxedo Rental
Lima

Compliments of

F. E. (DUTCH) FAILOR

Meadow Gold Products

Spencerville Ohio

WAYNE FEED MILL

Custom Grinding and Mixing

Spencerville Ohio

McKINLEY'S RESTAURANT

Home Cooked Food and Pies

Spencerville Ohio

Compliments of

Dr. R. D. DOUGHTY

Spencerville Ohio

Dr. H. RICHARDSON

Eyes Examined—Glasses Fitted

Optometrist

Spencerville Ohio

Gerald E. Thompson

Carpenter and Painter

"Pole Barns Speciality"

Phone 3-0935

Rural Route 1

Spencerville Ohio

A. J. SUEVER STONE COMPANY

Crushed Stone and Agriculture Lime

Rural Route 1

Delphos Ohio

Compliments of

SPENCERVILLE FOOD STORAGE

Groceries and Locker Service

Spencerville Ohio

WEGER'S DRY GOODS

We Specialize in:

Draperies – Venetian Blinds – Window Shades

Make our store your store and shopping headquarters when in Delphos, Ohio.

LIMA CEMENT PRODUCTS, INC.

Spencerville Road – Erie Railroad

Concrete Blocks – Light Weight Blocks

Telephone CA 5-6761

Lima Ohio

BAUER SHELL SERVICE STATION

Manager – Carl Bauer
Bauer's Shell Service

Goodyear Tires – Goodyear Batteries
Shell Lubrication – Car Wash

Telephone 5149

Main and Spring Street

St. Marys Ohio

VERNON ADAMS

Contractor – Cement Work – Cement Blocks

312 West North Street

Spencerville Ohio

LYMAN'S

Central Restaurant

Wapakoneta Ohio

LIMA FLACK COMPANY

Wisconsin Motors
Contractors Equipment
Sales – Service – Rental

Telephone CA 4-1846

Lima Ohio

Compliments of

ROBERT B. HAHN

Insurance

Spencerville Ohio

RAWL'S INC.

Distributors of Goodyear & Armstrong Tires
Retreading and Repairing

125 West Spring Street

Lima Ohio

Telephone CA 9-4726 and CA 6-5841

PATRICK'S T.V. CENTER
T.V. Sales and Service
Sylvania T.V. – Halolight
Magic-Touch Tuning
Converse Ohio
Telephone 99-1-2

Compliments of
MORGAN'S I.G.A. MARKET
Telephone 13-2
Venedocia Ohio

DON JENKINS, Jeweler
140 West High Street
Lima Ohio

CENTRAL GARAGE
Jack Fox, Proprietor
Venedocia Ohio

Compliments of
JIM SUNDERLAND

HARTER and SON FUNERAL HOME
Emergency and Invalid Ambulances
Equipped with Oxygen
Telephone 4021
Delphos Ohio

VARSITY SHOP
Sportswear – Clothing – Furnishings
Young Men and Boys
224 North Main Street
Lima Ohio

Compliments of
TOASTMASTER BREAD
Baked by the Nickles Bakery
Lima Ohio

WISNER'S
$.15 – $1.00 Store
St. Marys only independent Five and Ten
St. Marys Ohio

THE DENISTON NURSERY and GREENHOUSE
"Flowers for All Occasions"
Nursery Stock for all Locations
Vegetable Plants in Season
Spencerville Ohio

In Wapakoneta it's the
TEDDY BEAR
A fine Malt and Sandwich Shop

THE BUCKLAND CO-OP COMPANY
Feed–Seed–Fertilizer–Grain–Coal–Hardware
Telephone 14
Buckland, Ohio

Compliments of
THE AHLENIUS COMPANY
Van Wert Ohio

Compliments of
C. SCHERGER'S SONS
Monuments — Markers of
Insured Quality Since 1874
Delphos Ohio

THE LEADER PRINTING COMPANY
Publishers of
The Evening Leader
Auglaize County's Daily Newspaper
St. Marys Ohio

HUME EQUITY, INC.
Dealer in
Grain, Feed, Seed, Coal, Fertilizer
Hume Ohio

Compliments of
SHAWNEE GROCERY AND SERVICE STATION
901 Shawnee Road
Lima Ohio

JAMES W. ADAMS
Plumbing and Heating
Telephone 149-R
122 South Pearl
Spencerville Ohio

Compliments of
GABERDIEL BROTHERS
Spencerville Ohio

WIMA
Lima Ohio
Best Wishes from
Radio Station WIMA and Television
"Your Sports Station"

Compliments of
H. G. Deerhake, M. D.
Lima Ohio

IRA E. GRASSLEY
Agency for the Lima News
Route 2, Box 1
Spencerville Ohio

Compliments of
C. B. MILLER AND SON
Spencerville Ohio

Compliments of

FRYER'S REXALL PHARMACY

Telephone 144

102 South Broadway

Spencerville Ohio

Compliments of

PRICHARD'S MARKET

Home Killed Meats

Spencerville Ohio

K and S DAIRY BAR

Konkle and Stonehill

Spencerville Ohio

DERBY'S T.V. AND APPLIANCE

121 North Boardway

Spencerville Ohio

General Electric
and
Admiral

Telephone 266

THOMPSON JEWELRY

126 South Broadway

Spencerville Ohio

Pohlman's Hardware

Hotpoint Electric Ranges—Water Heaters and Refrigerators
Maytag Washers and Driers
Seigler Oil Heaters
Kurfees Paint
Toys and Gift Goods
Phone 125

Spencerville Ohio

SHOWALTER
Sporting Goods
"Your Specialist in Sports"
108 North Washington Street
Telephone 2928 Van Wert, Ohio
Jim Showalter Jack Cook Tom Showalter

Gonna Get Married?
Get your Diamonds for less at
KOHN'S
106 East Market Street Lima
The Working Man's Jeweler

Shenk's Dry Goods
Delphos, Ohio
When Shopping in Delphos Remember
SHENK'S
Home-owned since 1876
Telephone 6211

Duro
Pumps—Softeners—Waterheaters—Plastic Pipe
On Display
WATER EQUIPMENT COMPANY
1335 Bellefontaine Avenue
Lima, Ohio Telephone CA 9-2791

IDEAL DRUG STORE
Prescription Specialists
220 East Spring Street
St. Marys Ohio

Compliments of
ST. MARYS IRON and STEEL CORPORATION
St. Marys, Ohio

RICHARD LHAMON
Insurance Agent — Real Estate Broker
Auctioneer
Corner Fourth and Broadway Streets
Spencerville, Ohio
Phone Office 218-J Phone Residence 277-J

Plymouth
Best Wishes
L. E. BRANDY & SONS INC.
Your Dependable Dodge—Plymouth Dealer
Wapakoneta, Ohio

SHAFFERS CORNER
Groceries & Meats — Gas & Oil
Spencerville Ohio

VILLAGE ELECTRIC
RCA Whirlpool Washers, Dryers, and Ranges
Electric Motor and Appliance Repair
RCA
"HIS MASTER'S VOICE"

KING BURGER DRIVE IN
Dine in your car — Ample Parking
Carry Out Order
606 West North Street
Lima Ohio

The Spencerville Farmers' Union Company

PURINA CHOWS

Feed – Fertilizer – Coal

General Farm Supplies

Spencerville Ohio

Congratulations and Best Wishes to the Class of 1958

HOVERMAN STUDIO

John R. Hoverman

Portraits of Individuals, Groups, and Weddings

130 East 3rd Street

Delphos Ohio

Telephone 2-3321

APPRECIATION

The Senior Class of 1958 wish to express their thanks to Mr. Hoverman, the American Year Book Company, and to the Patrons who have made our annual possible.

Hager Ford Company

Sales and Service

122 North Broadway

Spencerville Ohio

THE POULSTON DRUG COMPANY

702 North Cable Road
(Opposite Westgate Shopping Center.)

Prescription Specialists
Hospital Supplies

Open EVERY Day
8:00 A.M. to 11:00 P.M.

Phone CA 9-6711

EDDIE AND JOHN SWICKRATH

319 North Elizabeth

Agency for The Lima Citizen

Spencerville Ohio

Compliments of

GERALD DICUS

Carpenter–Concrete–Cement Block Work
Roofing–Siding–Spouting
Lightening Rod Installation and Repair

Rural Route 1

Venedocia Ohio

Compliments of

SALE

$.05 and $1.00 Store

Spencerville Ohio

Compliments of

VAN WERT BOOTERY

105 East Main Street

Van Wert Ohio

Compliments of

G. C. MURPHY

St. Marys Ohio

Compliments of

The Commercial Bank

Delphos Ohio

Over 80 years of service to the community

Member Federal Deposit Insurance Corporation

Telephone 2-4861 Delphos

Compliments of

WEIN'S GROCERY and GAS

Telephone Buckland 80-B-1

Kossuth Ohio

IRWIN G.M.C. INC.

1000 West Grand Avenue

Lima Ohio

GMC Truck Distributor

Telephone CA 5-4085

EDWARD JONES

PIONEER CORN COMPANY INC.

Tipton Indiana

"Quality Hybrids"

Edward M. Jones – Sales Representative

Rural Route 1

Venedocia Ohio

Compliments of

CULLIGAN SOFT WATER SERVICE

Everything for Water Conditioning

128 East Spring Street

Telephone CA 3-0991 Lima, Ohio

IRENE'S BEAUTY SALON

206 North Pearl Street

Spencerville Ohio

Telephone 111-J

Irene Grear

B. F. KOHLI INC.

Plumbing – Heating – Air Conditioning

134 North Union Street

Lima Ohio

Compliments of

ROBERT J. DOERNBERG, M.D.

and

WILLIAM T. WRIGHT, M.D.

Telephone 99

Spencerville Ohio

R. F. EVANS and SONS
MARATHON SERVICE
Farm Delivery – Fuel Oil
Telephone 122-J
Spencerville Ohio

THE SHOE BOX
228 North Main Street
Telephone 9881
Delphos Ohio

WILLIAM SAVIDGE
Dealer in Agricultural Fertilizers
Seed Corn and Contract Trucking
Telephone 253-R

Compliments of
BUCHANAN'S
Dry Goods – Infants Wear
Men's and Boys' Wear – Ladies Ready-to-Wear
St. Marys, Ohio Telephone 4146

DAVENPORT DRAINAGE SERVICE
Drainage Contractors since 1918
Bernard Davenport
Rural Route 3
Wapakoneta, Ohio
Buckland Phone 80R-1

Donald E. Davenport
Rural Route 1
St. Marys, Ohio
Buckland Phone 7B-1

Manager – Doris McClurg
Broadway Street
Fountain Service
Good Sandwiches

Compliments of
Equity Dairy Store

Malts – Shakes – Sundaes
High Quality Ice Cream
Telephone 9301
Spencerville, Ohio

Compliments
of
BALYEAT THE CLOTHIER
Van Wert Ohio

Compliments
of
ODENWELLER CLOTHING STORE
Clothes for Men and Boys
Delphos Ohio

PRIESS SHOES
Open Every Monday and Friday
Until 9:00 P.M.
St. Marys Ohio

SCOTT MILLER
Construction, Inc.
General Contractors
Excavation A Specialty
Crane and Shovel Service
Steel Erecting
St. Marys Ohio

WERNER SUPER MARKET
Napoleon Ohio

SCHIFFER'S MOBILE SERVICE
Mobile Gas and Oil, Lubrication
Tune Ups, Tires
Telephone 363
George – Chet – Keith
Spencerville Ohio

SCHEID PUMP AND SUPPLY
F. E. Myers and Supply
Pumps – Sprayers – Water Softeners
Sold and Serviced Locally by Your
Own Plumber
Lima Ohio

The Young Men's Shop of Lima
HOFFELLER–HIATT AND CLARK
227 North Main Street
Lima Ohio

Compliments of
SEALTEST MILK HAULER
BOB LEFFEL
Rural Route 2
Spencerville Ohio

R. E. Miller and Sons, Inc.
Buick Sales and Service
Goodyear–Firestone–U.S. Royal Tires and Tubes
Anti-Freeze–Oil–Grease
Telephone 14
Spencerville Ohio

MARGARET'S DRESS SHOP
Ohio Theater Building
Spencerville Ohio

THE JOURNAL-NEWS

Good Luck . . . Guys and Gals . . . from your "Hometown Magazine"

Marjorie Hahn – Phil Bennett – Mildred Bennett

J. C. PENNEY

First Quality Always

Van Wert Ohio

CHIPPER CHIPS

Lima Ohio

Compliments of

THOMAS CLOTHING COMPANY

Your Family Shoe Store

Men's Wear

Spencerville Ohio

Koenig Chevrolet, Inc.

New Cars and Trucks
Used Cars
Service—All Makes and Models
Genuine Chevrolet Parts

Spencerville Telephone 33 Ohio

Mack Insurance Agency

Mrs. Ray Mack, Agent

101 East Fourth Street

Spencerville Ohio

Telephone 28-J

Compliments of

HASTINGS GROCERY and BAKERY

Spencerville Ohio

THE CITIZENS LOAN and BUILDING COMPANY

209 North Main Street

Lima Ohio

Compliments of

CONVERSE GRAIN COMPANY

Rural Route 2

Spencerville Ohio

Ohio Decorative Products, Inc.

Congratulations and Best Wishes to the Class of "58"

Spencerville Ohio

PLIKERD APPLIANCES

Easy – Frigidaire – Skelgas – Speed Queen

Spencerville, Ohio

Congratulations to the Class of 1958

CENTRAL SAVINGS ASSOCIATION

215 West Market Street

Lima Ohio

Compliments of

GRASSLEY'S I.G.A. GROCERY

A Home Owned Store – We Aim to Please

Telephone 42

Spencerville Ohio

Holtzapple White Rocks for

Farm Laying Flocks and Broilers

New K-137 Kimber CHICKS

(Strain Cross Leghorn)

for Highest Egg Profits

HOLTZAPPLE FARM

Elida

Compliments of

"SUSIE Q"

Drive in Curb Service

Telephone CA 6-9066

Lima Ohio

INTERNATIONAL HARVESTER

McMichael Brothers

Complete Line:

International Tractors – Crawler Tractors

Implements – New Motor Trucks

Telephone 77-J

524 North Broadway Street

Spencerville Ohio

Compliments of

E. A. GEORGOULIS, M.D.

Spencerville Ohio

PEARSON'S AUTO SUPPLY

Parts and Accessories

Automotive Electrical Service

Telephone 98-J

Spencerville Ohio

ABBOTTS SHOE STORE

X-Ray Shoe Fitting

Wapakoneta Ohio

Buy Your Furniture Direct From Factory

Wierville Furniture Factory

Spencerville Ohio

Free Delivery Telephone 190-J

Open Evenings till 9 p.m.

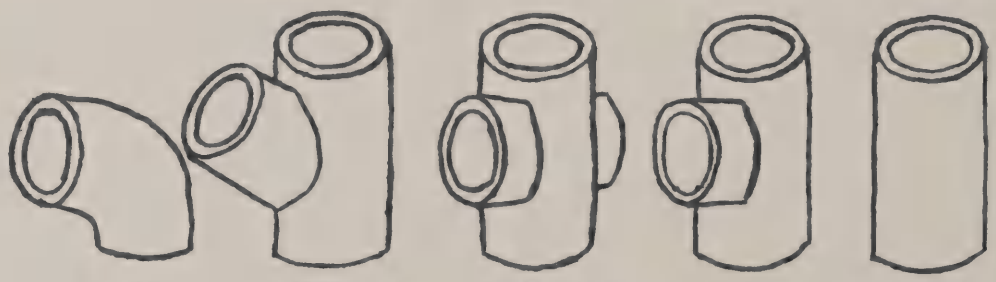

CLAY DRAIN TILE

Good Drainage—First in Conservation

Call 268-J – Spencerville

Sandkuhl Tile Company

Kossuth, Ohio
4 miles south Spencerville, Ohio
Rural Route 1

Best of Luck
to a good Latin
Student. Ha! Ha!
Joyce

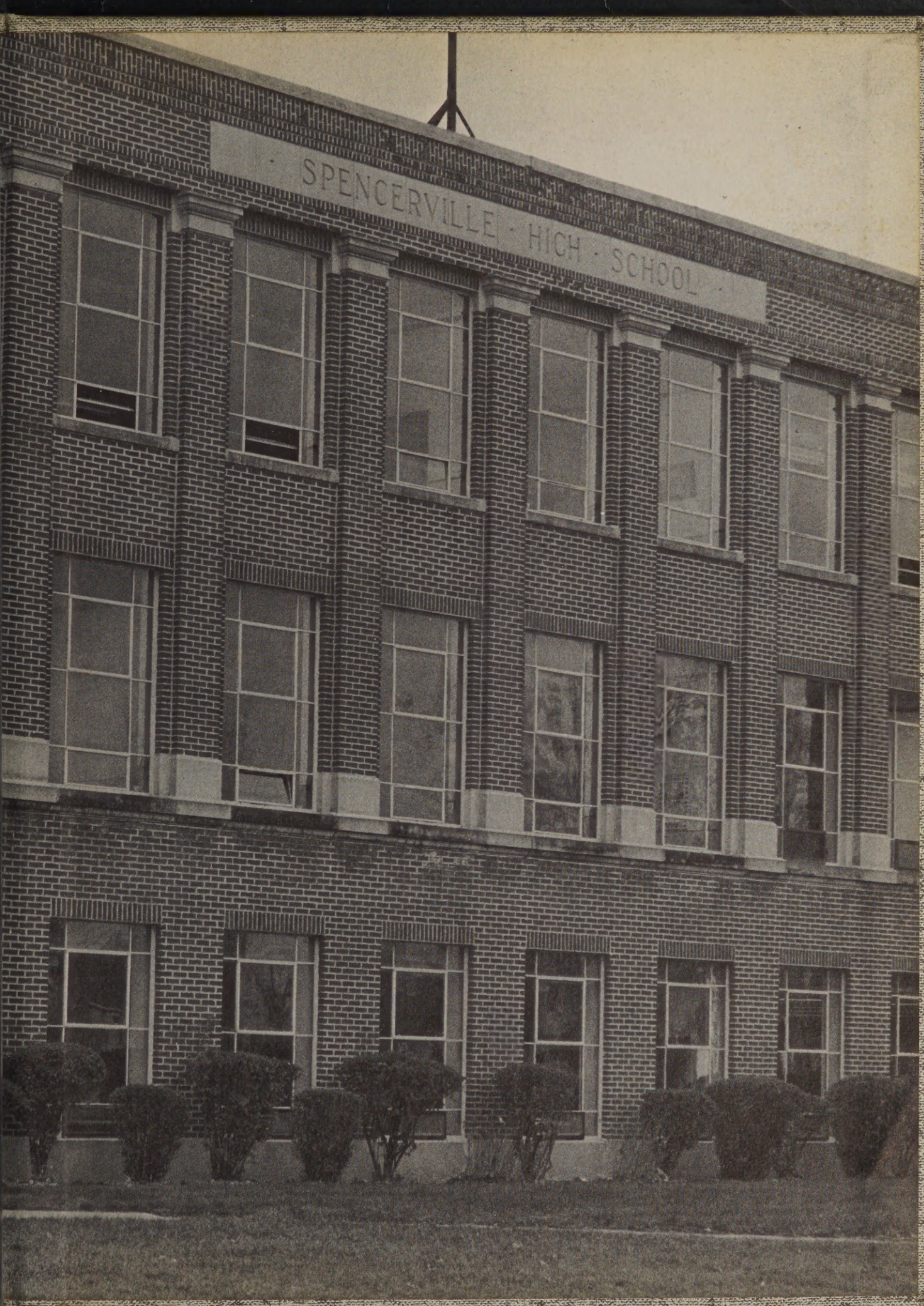
SPENCERVILLE HIGH SCHOOL